

Boundary survey. Milton C Forster Estate
Brentsville May. District.
Ross + Frame. engr.

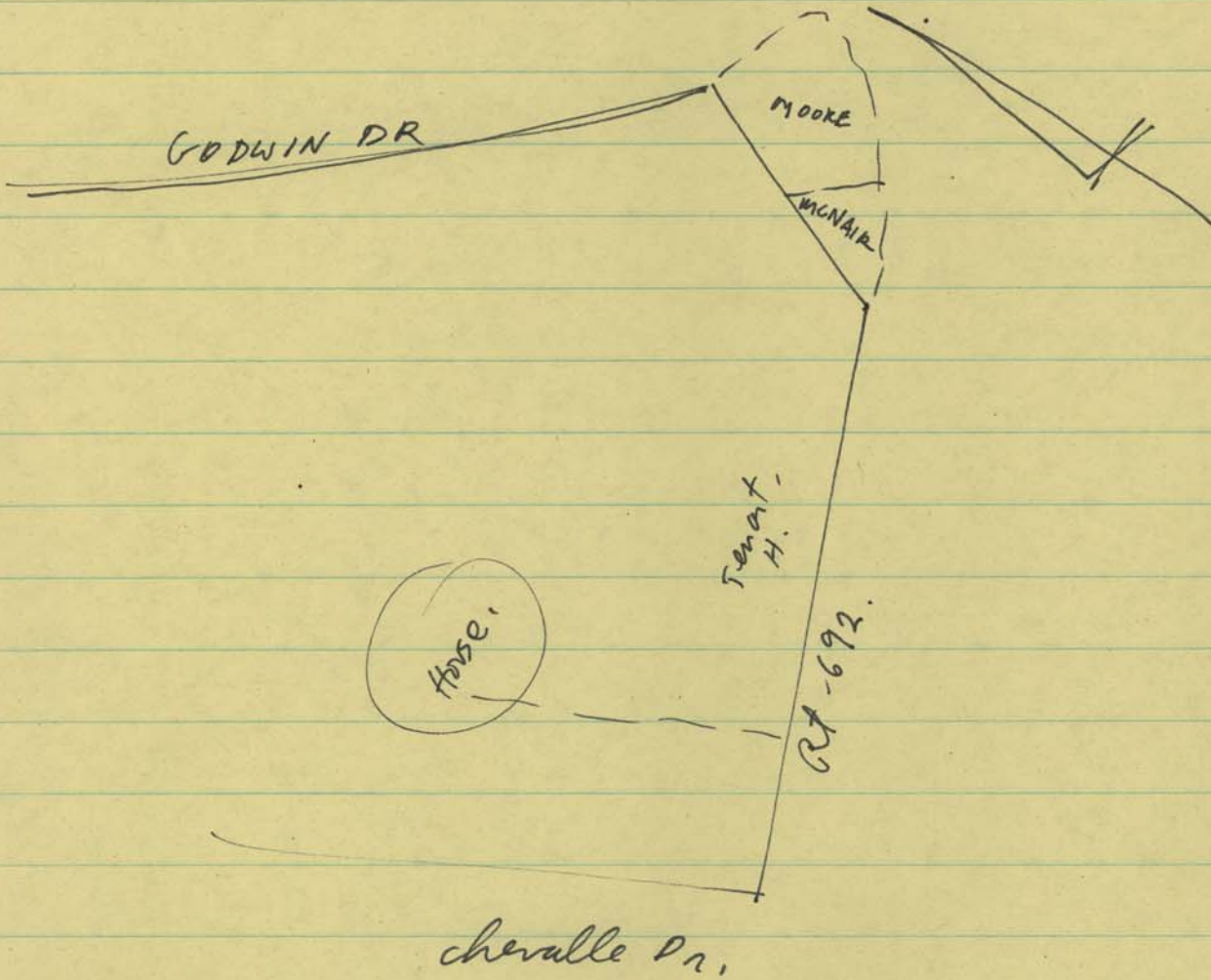

Jan 18

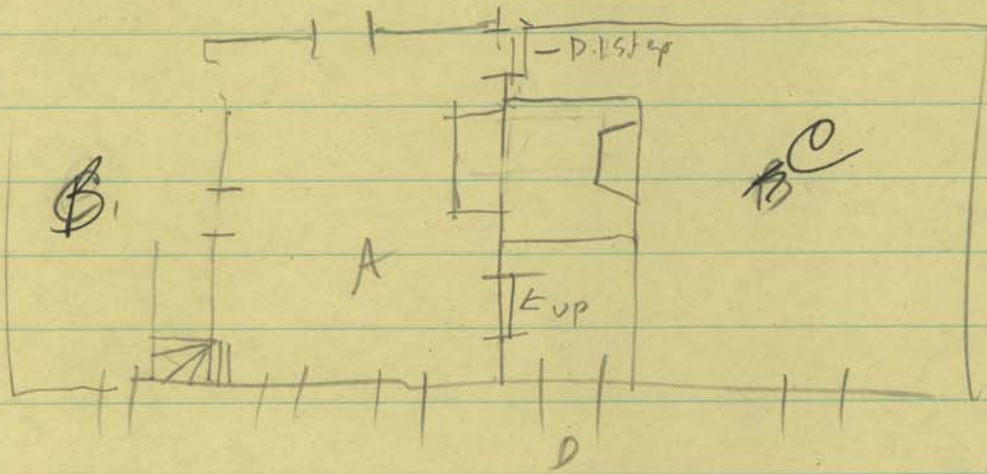

3 hours

narrow oak floor
 plain pine trim
 replacement 1/2 d. oak
 window; stair to left of main room.
 Federal-style mantel
 moulded shelf; dentils, fluted pilasters

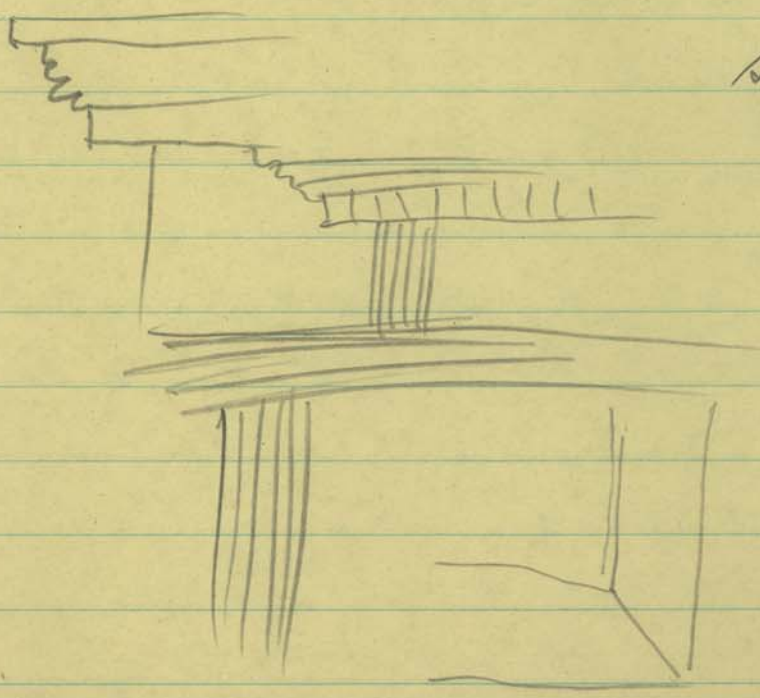

stone hearth. rep. w brick.
 stone surround + lintel
 stairs rebuilt.
 5-panel raised panels
 low to stair
 H-hinges. paneled part
 over door.
 wrought latch - repro?
 quarter-round
 moulding

fairly wide stair w.

wide, ~~so~~ plain paneling. butterfly-headed
wrought nails.

Room B =

~~is~~ almost square. almost at ground
level. (one step up to main house).

has a narrow winding staircase

~~is~~ enclosed + rebuilt somewhat but

having square-headed nails

panel + batten door w/ metal box lock +

ceramic knob. ~~is~~ ~~is~~ screwed together

butt hinges. Treads replaced

maybe also risers.

Traces of dark paint. black + brown



nail head + staples.

room above has a closet modern + stair to
main house 2d fl.

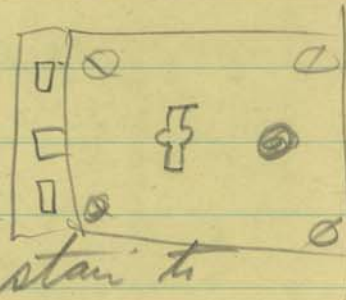

old floor
mantel

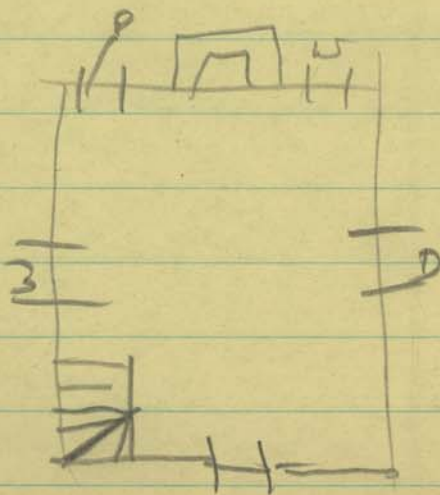

mantel
moulded shelf.

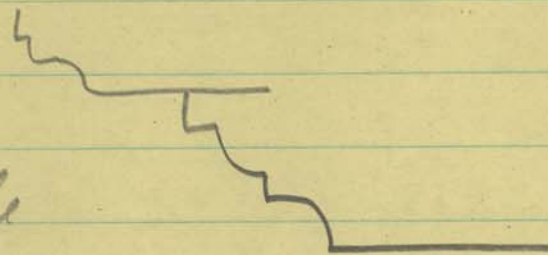

beaded plain wide
jambs

plain wide frieze w/ bead on lower edge

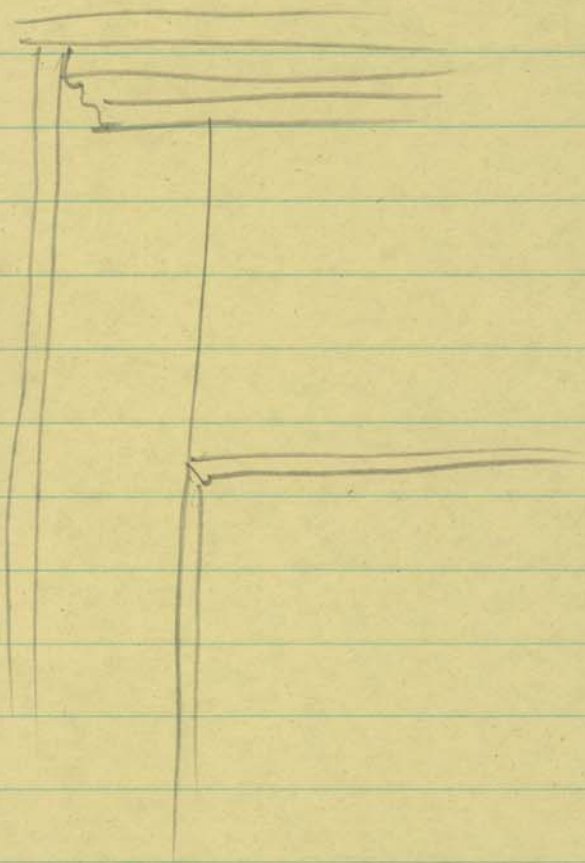

stone lintel.

brick firebox. repointed or
rebuilt.

flaystone hearth.

Room B has upper joints c36" center to center
 beaded, one plastered. now white washed.

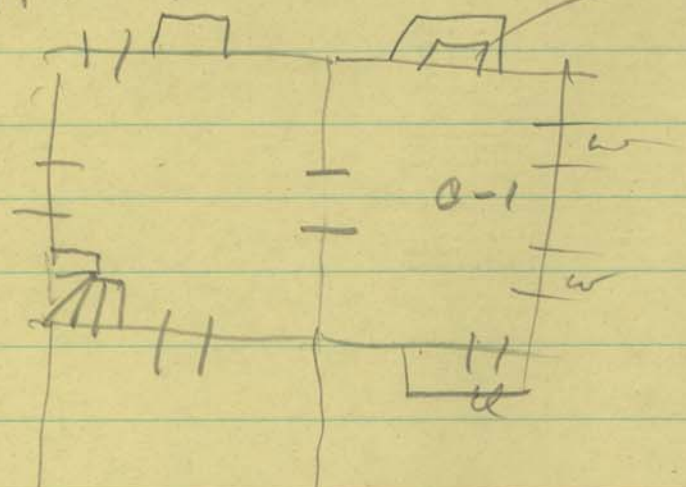

moulded shelf.

Replacement oak floor

doorway has old beaded trim.

repro? Bd + batten door w repro H-L hinges
 metal lat ch.

door betw A + C is 5-panel 1920-30 door.

under stair closet is bd. + batten

paneling here

cast iron butt hinges

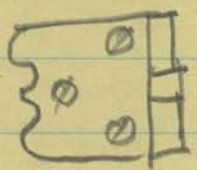

butterfly headed
 nails,

wide beaded trim.

Room at A-1 is finished - one step down.
 has 6-panel bible door w.
 $\frac{3}{4}$ round moulding,
 metal latch handle.

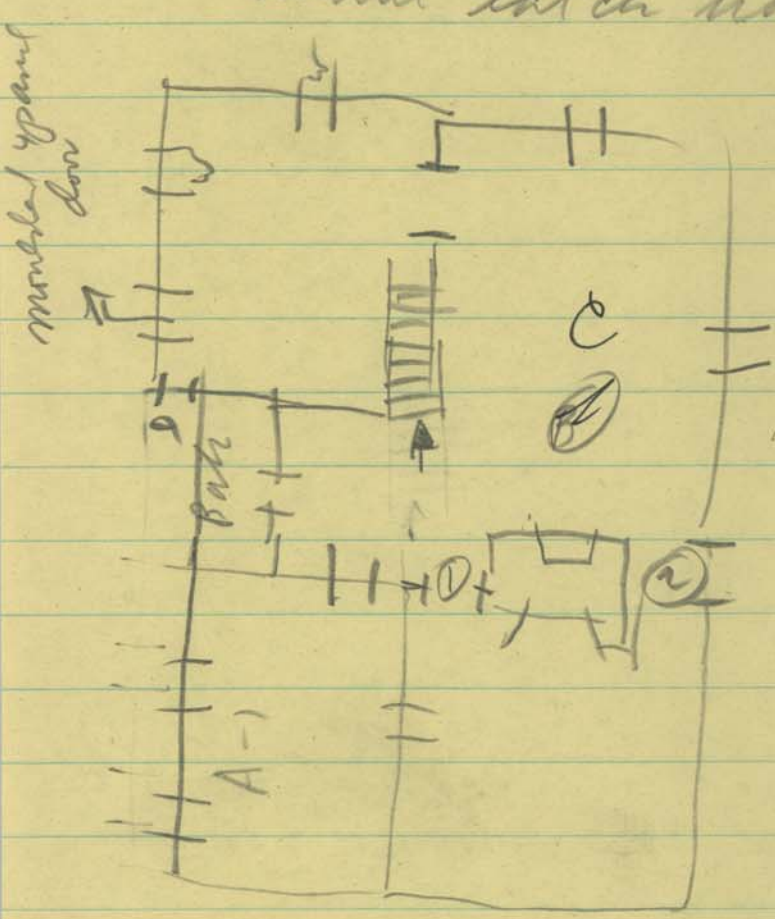

mantel in (2) is
 modern.

door at (1) is 4 panel
 moulded.

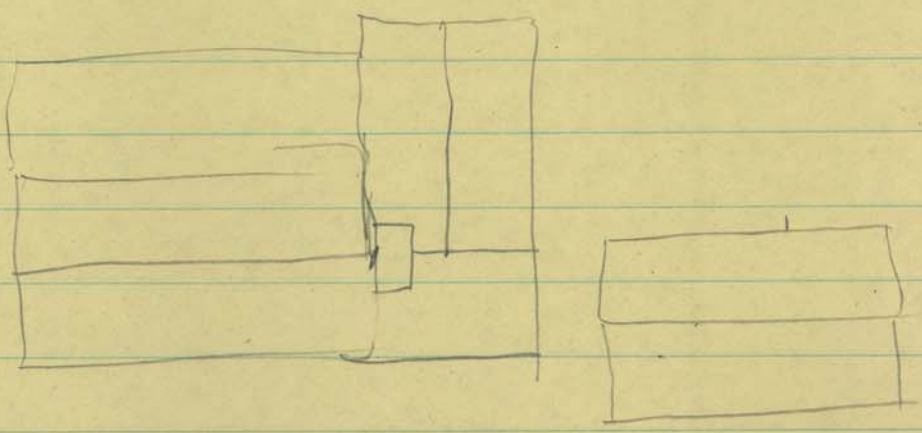

CORENA M. FISHER
SISTER OF FORSTER

2 Cornices at south end

1 =



sawtooth cornice