

Brownville

Mantel. D.R. moulded shelf dentiled & moulded cornice, shelf is supported by plain joints; plain frieze; rectangular surround. architrave moulding around back opening.
brick hearth.

Floors. med to wide yellow pine.

chair rail, crown moulding
replacement 4/6 s.l.s. windows

wide architrave trim around window, doors
6-panel reproduction doors w/ brass work
locks & knobs.

baseboard.

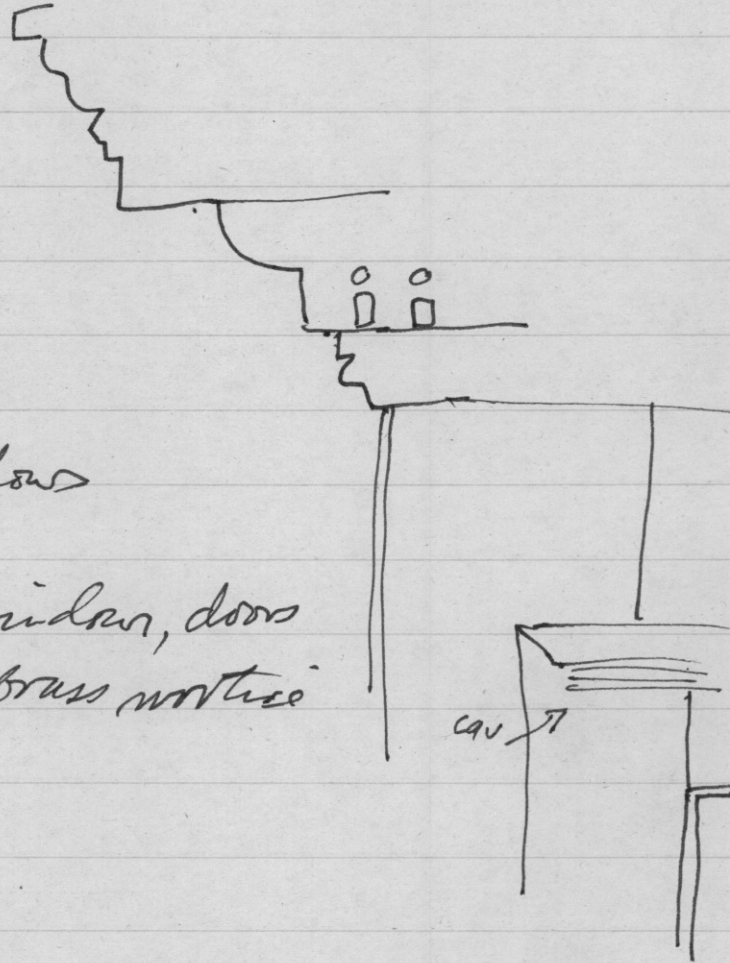
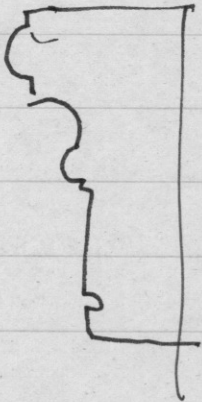

Brownwood

Hall

heavy newel walnut may have been taken
from elsewhere. mahogany rail, flattened
circular profile.

Slender turned balusters,
appl. scroll stair skirting.
paneling under stair.

pine floors

8 panel door ^{wt heavy} brass box lock & knob
arched ellipse fan light in
overhead.

repro? panels have quarter-round m.

4 light side lights. w. new glass & sash.

Chair rail similar to D.R.,

basebd " " "

crown moulding " "

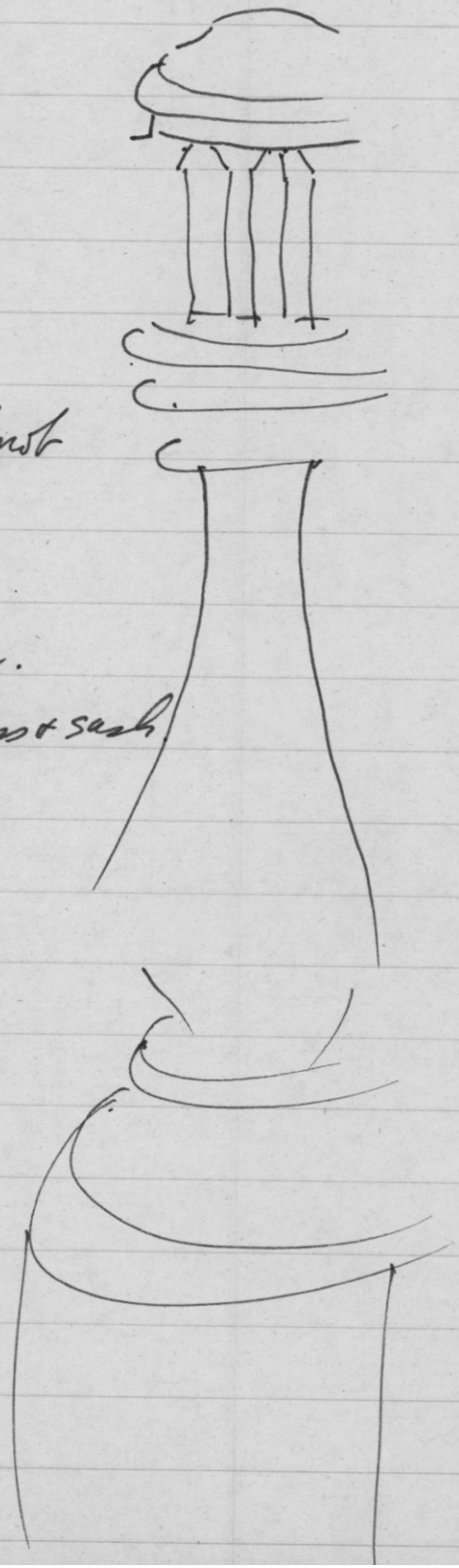

French doors bet. hall & O.R. & Hall & L.R.

mantel is ornately shaped & moulded shelf
reeded & moulded cornice
garlanded frieze.

fluted jambs

reeded

architrave surround.

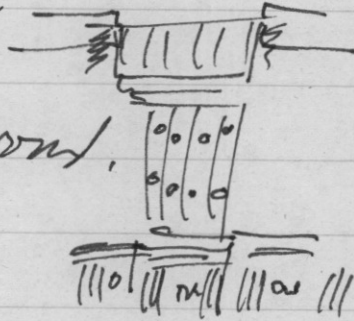

comp. full entablature?

brick hearth.

crown moulding.

med-wide pine floors.

upl. $\frac{1}{2}$ sl. sash w.

wide architrave window & door trim.

present tenant says. L.R. once was 2 rooms.

faces. south east?

hip roof wide siding

9' wide chimney on L.R. end
projects out about 1 foot.

great portico across front supported by
big square columns. stone floor & steps.
moulded cornice. + roof cornice.

8/8 pl. sash windows plain. w/le
box trim.

2-story gabled porch on part of rear.

Federal style fan light on door.

paneled + louvered shutters.

local quartzite + red sandstone
in found. old found visible on
rear wall + part of ~~side~~^{end} walls + front

house yard partly enclosed w/ fence.

BROADLAWN

RICHARD K. JONES,

5/31

MRS. JOAN JONES

7249 Pageland Lane

name of house

GROVETON + PAGELAND.

1800 and later.

86 acres

Mariott Corp. owns.

See Jack's Book.

FOLLY'S CASTLE -

~~BROADLEY~~ BROADLAWN

BROWNSVILLE -

→ Partis' here post-civil war.

2d Battle of Manassas

Leukman Place c WWI.

754-8589

also a 2 bedroom rambler built 1948 wood frame
 a 1 BR. 1-st. 1950r rambler wood fr.
 a frame + CB stable 2 stores built 1950

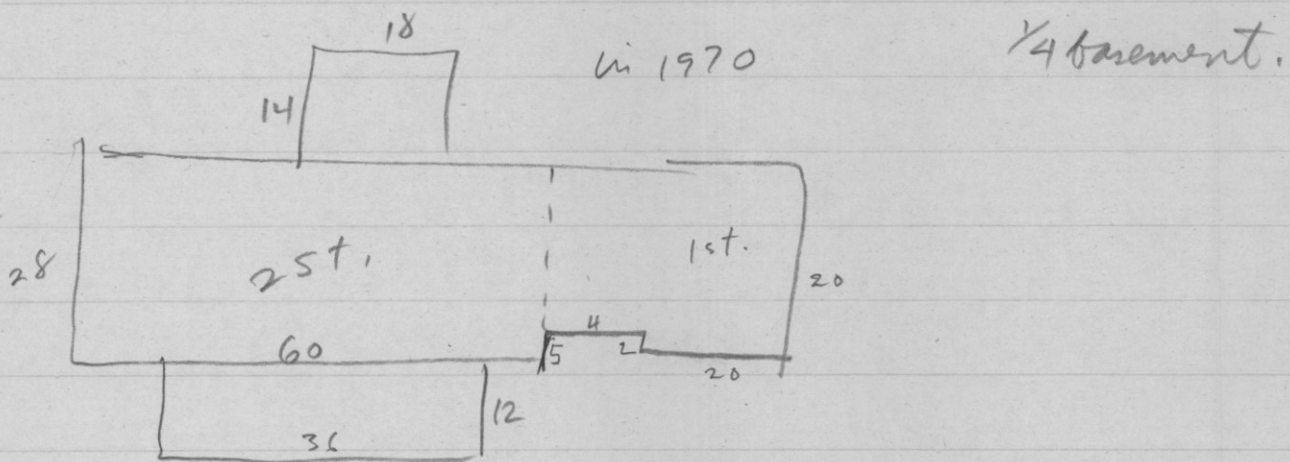

Prev. owner:

zeb Vance Hicks, Jr. + Vera E.

5577 Fisher Rd. SE

Wash D.C.

DB 323-p. 46.

1 1/2

1964

OR RT 3. Box 312 Manassas Va.

for \$135,000

Broadlawn.

125-01-124

Marriott Corp.

17 1973?

5161 River Rd.

DB 685 - p. 177

\$
for 500,000

Wash DC. 20016

115. 104 a.

7249 Pageland Lane.

OP 1st fl.
GP 2d fl.

in 1974

"1910"

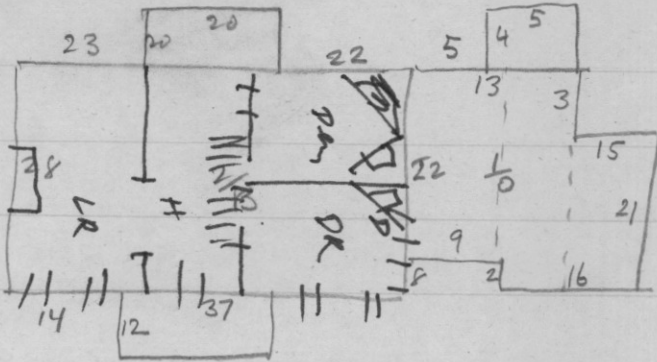

2-ST frame dw. w/ wood
siding; plast walls, hardw
floors 9 rooms 4 B R
 $\frac{1}{2}$ Basement
 $2\frac{1}{2}$ baths

air heat + 3 FP.

6 p.

zoned commercial in 1974. for vac. park.

Count order ret. to A-1 in 1977

reassessed for 78.

Q R. - 15 V 26

Hard 9'7" x 27'

L.R. 26'4" x 27

F.P. - D.R.

$$\begin{array}{r} 23 \\ 20 \\ 22 \\ \hline 5 \end{array}$$

36x60 Barn cement fl.
wood sides & metal

Striv = 44" w open shd wood/metal 25 x 40

CB shed / mtl. 12 x 12

12 x 24

25 LBS CB. 15 x 35

Assessment,

To look up.

7249 Pageland Lane

owner Marriott?

86 acres.

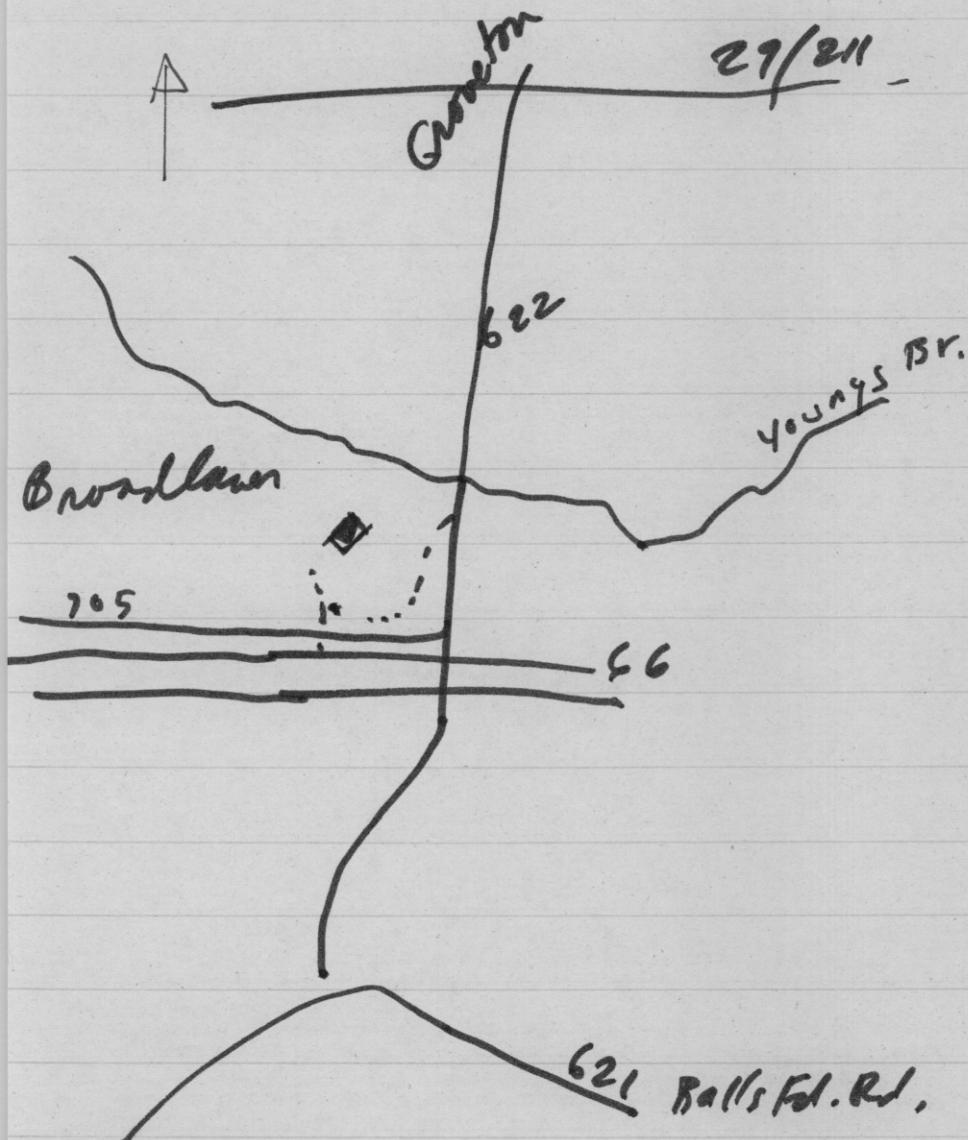

Bull Run Remembers
Brownsville

162-4,
82

M. Kowalsky lived

6 mos. there
Painted "Battle of Manassas or
Second Bull Run"

J. Thomas Leachman
owner 1885.

See
Map of the Battle of Manassas
plate III map 2.
do 1861

1854-7281

Oscar A. Robinson