

Portici

Vernon D. Reid gent. photo Apr 1979

Is this: 10306 Vandalor La. 361 3624

132-134

71.5680 A.

land 82,660

bldg. 12,000

needs complete
workup.

call Mrs. Reid.

called 6-9-80 9:00 a.m./noans

National Park Foundation?

Mid-Atlantic Regl. Office

143 S. 3d. St. Phila Pa. 19106

NOTAX

1976 DB 886 - p. 521 2 tracts.

don. by Wm Wheeler?

"1900"

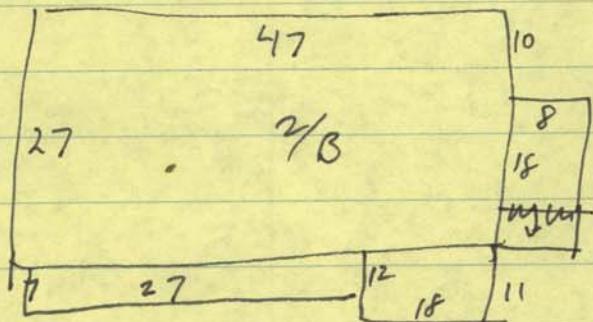

op

op

Wood frame +
Cinder block.
Wood floor.

plastic walls
metal roof

2-stor

7 rooms 3 BR

1/2 basement

floor Fur. + f.p.

Vernon
D. Reed.

132-01-13

house val @ 28,150 (1974)

out bldg.

Barn	34 X 150
silos	13 X 50 (2)
shed	12 X 18
shed	20 X 22
shed	15 X 24
shed	24 X 40
shed	12 X 32
barn	24 X 40
stable	24 X 60
stable	20 X 34

8,200 all told.