



DIVISION OF HISTORIC LANDMARKS
HISTORIC DISTRICT/BRIEF
SURVEY FORM

File no. 76-252
 Negative no(s). 8818

City/Town/Village/Hamlet <u>Aden, VA</u> Street address or route number <u>13717 Aden Rd.</u> Historic name <u>Nokesville, VA</u>	County <u>Prince William County</u> U.S.G.S. Quad <u>Nokesville</u> Common name <u>Aden Store</u>	
Present use <u>Store</u> Original use <u>Store</u>	Building Style <u>Vernacular</u> Building Date(s) <u>circa 1900 - 30</u>	
1. Construction Materials <input checked="" type="checkbox"/> wood frame <input type="checkbox"/> brick bond: <input type="checkbox"/> English <input type="checkbox"/> Flemish <input type="checkbox"/> _____-course American <input type="checkbox"/> stretcher <input type="checkbox"/> other _____ <input type="checkbox"/> stone <input type="checkbox"/> random rubble <input type="checkbox"/> coursed rubble <input type="checkbox"/> ashlar <input type="checkbox"/> dressed <input type="checkbox"/> rock-faced <input type="checkbox"/> log: <input type="checkbox"/> squared <input type="checkbox"/> unsquared notching: <input type="checkbox"/> V-notch <input type="checkbox"/> half dovetail <input type="checkbox"/> saddle <input type="checkbox"/> full dovetail <input type="checkbox"/> square <input type="checkbox"/> diamond <input type="checkbox"/> concrete block <input type="checkbox"/> terra cotta <input type="checkbox"/> steel frame <input type="checkbox"/> other _____	3. Stories (number) <u>2</u> <input type="checkbox"/> low basement <input type="checkbox"/> raised basement	
	4. Bays (number): front <u>3</u> side (church) _____ <input checked="" type="checkbox"/> symmetrical <input type="checkbox"/> asymmetrical	
	5. Roof Type <input type="checkbox"/> shed <input type="checkbox"/> hipped <input type="checkbox"/> parapet? <input type="checkbox"/> pyramidal? <input checked="" type="checkbox"/> gable <input type="checkbox"/> mansard <input type="checkbox"/> pediment? <input type="checkbox"/> false mansard <input type="checkbox"/> parapet? <input type="checkbox"/> gambrel <input type="checkbox"/> clipped end? <input type="checkbox"/> flat <input type="checkbox"/> cross gable? <input type="checkbox"/> parapet? <input type="checkbox"/> central front gable? <input type="checkbox"/> roof not visible <input type="checkbox"/> other _____	
	6. Roofing Material <input type="checkbox"/> shingle <input type="checkbox"/> composition (asphalt, asbestos, etc.) <input type="checkbox"/> wood <input checked="" type="checkbox"/> metal <input checked="" type="checkbox"/> standing seam <input type="checkbox"/> corrugated <input type="checkbox"/> pressed tin (simulated shingles) <input type="checkbox"/> tile <input type="checkbox"/> pantile <input type="checkbox"/> flat <input type="checkbox"/> glazed <input type="checkbox"/> slate <input type="checkbox"/> not visible	
	7. Dormers (number): front _____ side _____ <input type="checkbox"/> gable <input type="checkbox"/> pediment? <input type="checkbox"/> shed <input type="checkbox"/> hipped	
2. Cladding Material <input type="checkbox"/> weatherboard <input type="checkbox"/> composition siding <input type="checkbox"/> vertical siding <input type="checkbox"/> stucco <input type="checkbox"/> board & batten <input type="checkbox"/> aluminum or vinyl siding <input type="checkbox"/> shingle: <input type="checkbox"/> wood <input type="checkbox"/> cast iron <input type="checkbox"/> asbestos <input type="checkbox"/> sheet metal <input type="checkbox"/> asphalt <input type="checkbox"/> enameled metal <input type="checkbox"/> bricktex <input type="checkbox"/> glass <input type="checkbox"/> other _____	8. Primary Porch style <u>Vernacular</u> stories <u>1</u> levels <u>1</u> bays <u>3</u> materials <u>wood, metal roof, concrete floor</u> description and decorative details <u>plain posts</u>	
PHOTO	9. General supplementary description and decoration: <u>plain, capped cornerboards.</u>	
	10. Major additions and alterations: <u>Rear lean-to with channeled siding and eyebrow windows. 1/1 sashes on first floor are replacements, new glass front door. Some second floor windows and storms are replaced.</u>	
	11. Outbuildings: <u>None</u>	
	12. Landscape Features: <u>Parking on both the Aden Road and Fleetwood sides.</u>	
	13. Significance: <u>The building has served as the community grocery store since the turn of the century. An earlier store stood directly across the road.</u>	
	Surveyed by: <u>Bill Polhill</u>	Date: <u>6/87</u>

Primary Sources

Interviews

Name Mrs. Mary Lee Brown
Address 13610 Fleetwood Dr.
Nokesville, VA
Phone
Date 6/87

Name
Address

Phone
Date

Name
Address

Phone
Date

Published Sources

Plan and Massing (Note original features, additions, and alterations)

The first floor features one large sales room with storage space in the rear lean-to. The sales room has been completely remodeled. An exterior stair on the north side leads to the living quarters on the second floor.

Drawing of Plan

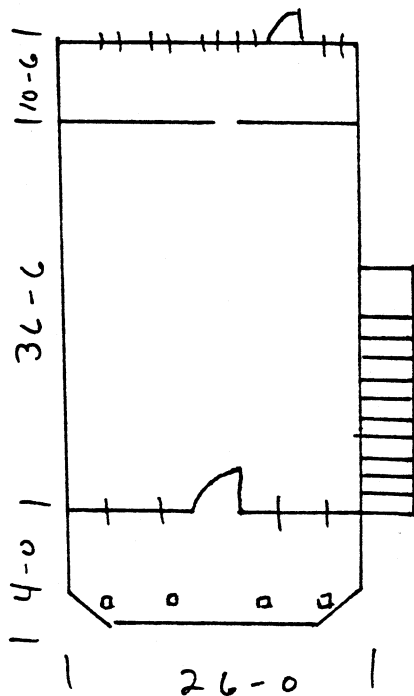

Sketch of Site Plan

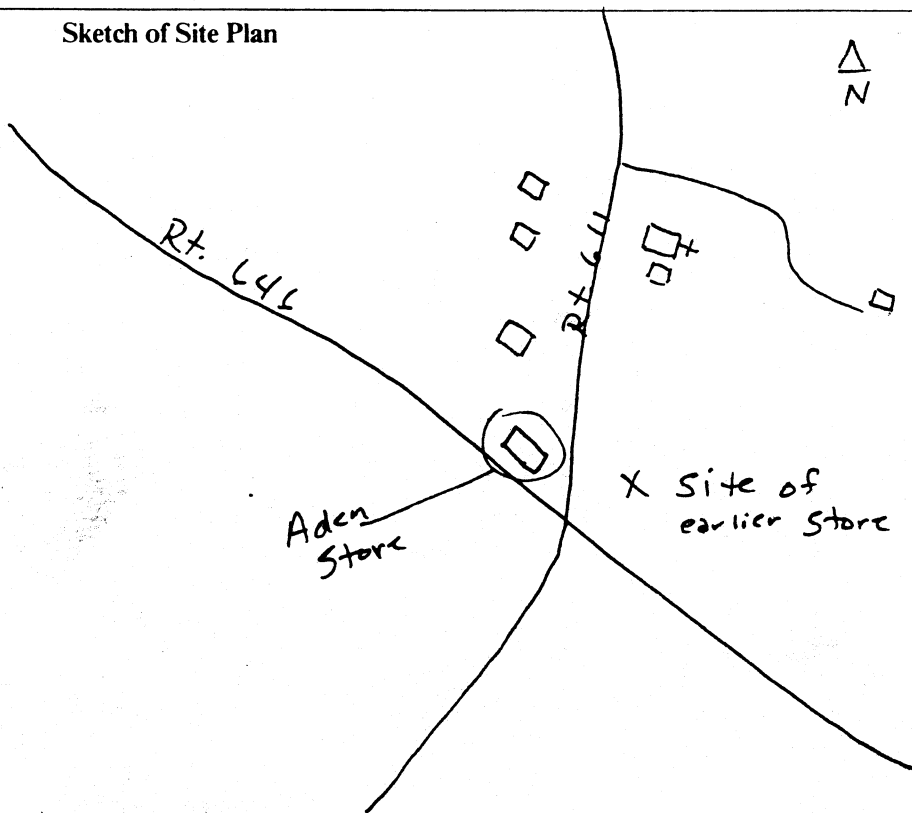

Historical Information

The current owner, Mrs. Mary Lee Brown received the business from her mother, Mrs. S. G. Wetzel. Mr. and Mrs. Wetzel purchased the store from Mr. Cash Schaeffer. Mrs. Wetzel has lived in the area for over 70 years and remembers the store being here when she arrived. Mr. Schaeffer bought the business from a Mr. Tusing. Mr. Joseph Smith owned the store before Mr. Tusing and also owned the earlier store located directly across from the existing structure on Route 611.