



VIRGINIA
DIVISION OF HISTORIC LANDMARKS
HISTORIC DISTRICT/BRIEF
SURVEY FORM

File no. 70-390-617
Negative no(s).

Interviewed by D. [unclear]

City/Town/Village/Hamlet 8221 Hickory County _____
 Street address or route number 8231 U.S.G.S. Quad _____
 Historic name _____ Common name Walter Alpaugh
 Present use Dwelling Building Style Log cabin
 Original use Summer log cabin at Lake Jackson Building Date(s) 1930's

I. Construction Materials

- wood frame
- brick
 - bond: English
 - Flemish
 - _____-course American
 - stretcher
 - other _____
- stone
 - random rubble
 - coursed rubble
 - ashlar dressed rock-faced
- log:
 - squared unsquared
 - notching: V-notch half dovetail
 - saddle full dovetail
 - square diamond
- concrete block
- terra cotta
- steel frame
- other _____

2. Cladding Material

- weatherboard
- vertical siding
- board & batten
- shingle:
 - wood
 - asbestos
 - asphalt
- bricktex
- other _____
- composition siding
- stucco
- aluminum or vinyl siding
- cast iron
- sheet metal
- enameled metal
- glass

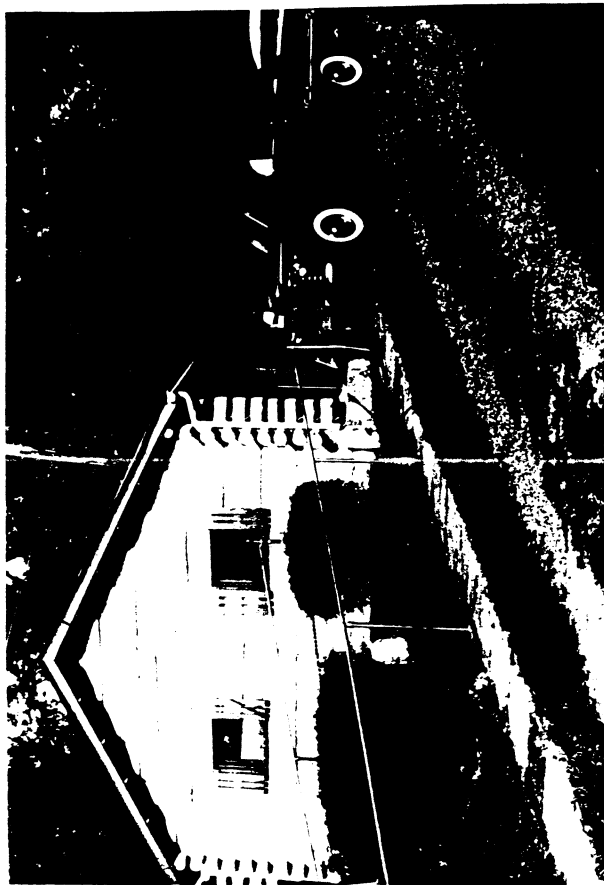

3. Stories (number) 1
 low basement raised basement

4. Bays (number): front _____ side (church) _____
 symmetrical asymmetrical

5. Roof Type
 shed hipped
 parapet? pyramidal?
 gable mansard
 pediment? false mansard
 parapet? gambrel
 clipped end? flat
 cross gable? parapet?
 central front gable? roof not visible
 other _____

6. Roofing Material
 shingle
 composition (asphalt, asbestos, etc.)
 wood
 metal
 standing seam
 corrugated
 pressed tin (simulated shingles)
 tile
 pantile flat glazed
 slate
 not visible

7. Dormers (number): front _____ side _____
 gable pediment?
 shed
 hipped

8. Primary Porch
 style contemporary
 stories 1
 levels 1 bays _____
 materials wood
 description and decorative details _____

9. General supplementary description and decoration:

10. Major additions and alterations:
2 additions - 1 on either side.

11. Outbuildings:
wooden toolhouse and log cabin garage with good integrity.

12. Landscape Features:
terracing front & back

13. Significance:
the cabin has lost its integrity; however, the log garage has good integrity.

Surveyed by: Mary Ellen Bushey Date: 10/7/92