



VIRGINIA
 DIVISION C HISTORIC LANDMARK 3
 HISTORIC DISTRICT/BRIEF
 SURVEY FORM

FHC NO. 76-473
 Negative no(s).

Reviewed by D. Edwards

City/Town/Village/Hamlet _____ County Prince William
 Street address or route number 14823 Dumfries Road U.S.G.S. Quad Independent Hill
 Historic name Barnes House Common name Barnes House
 Present use Storage (vacant) Building Style Vernacular Hall - Parlor
 Original use Dwelling Building Date(s) Early-to-mid 19th century

1. Construction Materials

wood frame
 brick
 bond: English
 Flemish
 _____course American
 stretcher
 other _____

stone
 random rubble
 coursed rubble
 ashlar dressed
 rock-faced

log:
 squared unsquared
 notching:
 V-notch half dovetail
 saddle full dovetail
 square diamond

concrete block
 terra cotta
 steel frame
 other _____

2. Cladding Material

weatherboard composition siding
 vertical siding stucco
 board & batten aluminum or vinyl siding
 shingle: cast iron
 wood sheet metal
 asbestos enameled metal
 asphalt glass
 bricktex
 other _____

3. Stories (number) 1 1/2
 low basement raised basement

4. Bays (number): front 4 side (church) _____
 symmetrical asymmetrical

5. Roof Type

shed hipped
 parapet? pyramidal?
 gable mansard
 pediment? false mansard
 parapet? gambrel
 clipped end? flat
 cross gable? parapet?
 central front gable? roof not visible
 other _____

6. Roofing Material

shingle
 composition (asphalt, asbestos, etc.)
 wood
 metal
 standing seam
 corrugated
 pressed tin (simulated shingles)
 tile
 pantile flat glazed
 slate
 not visible

7. Dormers (number): front _____ side _____
 gable pediment?
 shed
 hipped

8. Primary Porch
 style Victorian
 stories 1
 levels 1 bays 5
 materials Wood
 description and decorative details
Turned posts, scroll-sawn brackets.

9. General supplementary description and decoration:
2 front doors, 6/6 windows, 2 brick exterior end chimneys with small windows on either side in gable peaks.

10. Major additions and alterations:
Rear shed-roofed addition with one brick exterior chimney.

11. Outbuildings:
Frame bara with gable roof & board & batten siding.

12. Landscape Features:
Trailers and used car parts surround the Barnes House.

13. Significance:
Representative of the Tidewater influence of architecture in Prince William County. It is the earliest building in the immediate area.

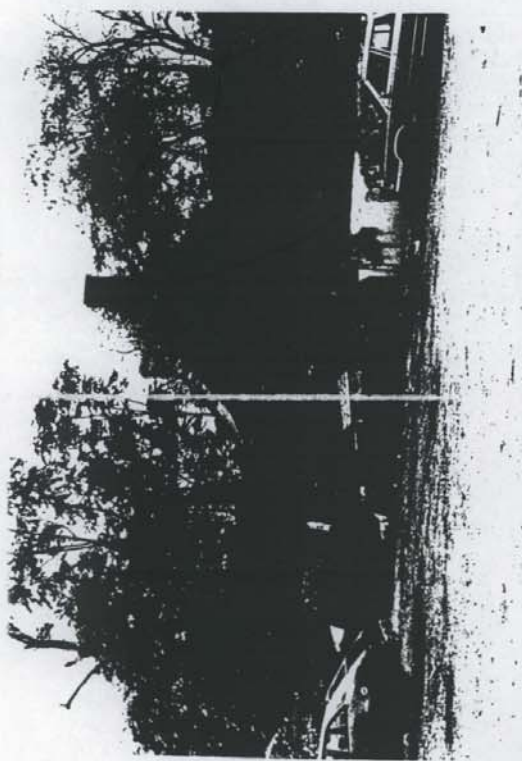

Surveyed by: Mary Ellen Bushey Date: 6/2/93

Primary Sources

Interviews

Name
Address

Phone
Date

Published Sources

Prince William County Historical Commission,
Prince William: A Past to Preserve. Prince
William County Historical Commission, 1982.
Scheel, Eugene M., Historic Map of Prince William
County, 1992.

Name
Address

Phone
Date

Name
Address

Phone
Date

Plan and Massing (Note original features, additions, and alterations)

Drawing of Plan

Sketch of Site Plan

Historical Information

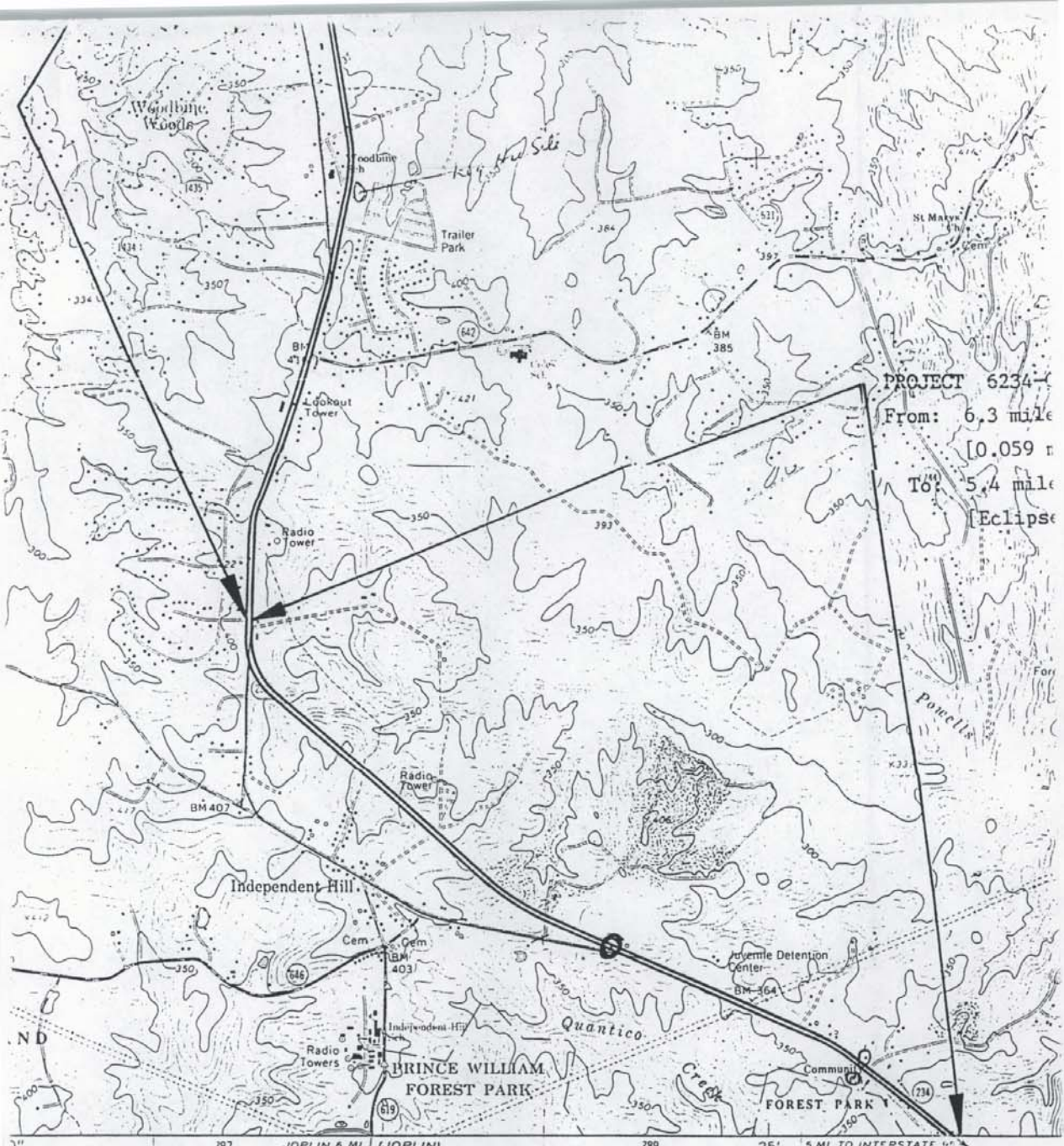

PROJECT 6234-
 From: 6.3 mile
 [0.059 r
 To: 5.4 mile
 [Eclipse

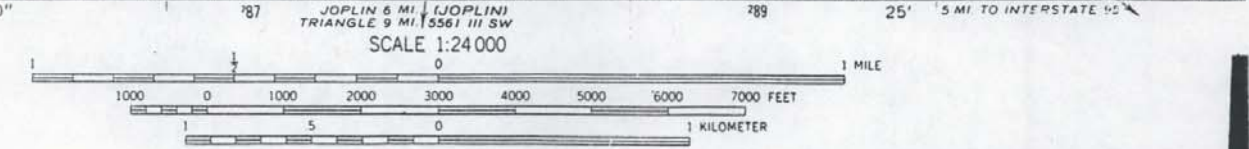

CONTOUR INTERVAL 10 FEET
 NATIONAL GEODETIC VERTICAL DATUM OF 1929

Independent Hill
 Virginia

THIS MAP COMPLIES WITH NATIONAL MAP ACCURACY STANDARDS