



VIRGINIA
HISTORIC LANDMARKS COMMISSION

File no. 76-133
Negative no(s). 4355
Steno 4

SURVEY FORM

Historic name Beale House	Common name
County/Town/City Prince William County	
Street address or route number vic. 16500 Jackson Hollow Rd., Haymarket, Va.	
USGS Quad Thoroughfare Gap	Date or period 19th C. mid-19th century
Original owner	Architect/builder/craftsmen
Original use Residence	
Present owner Fannie Beale Estate	Source of name
Present owner address c/o Frank Queenan	Source of date Surveyor estimate.
33-43 14th St., L.I. City Stories 1 1/2	
Present use Not in use. N. Y., 11106	Foundation and wall const'n Stone foundation; log & frame wall construction.
Acreage 1 Acre.	Roof type Metal-covered gable roof.
State condition of structure and environs House is weathered, deteriorated, and in very poor condition. Surrounding area used as a dumping grounds.	
State potential threats to structure Further deterioration, vandalism, arson, development.	
Note any archaeological interest	

Should be investigated for possible register potential? yes ___ no ___

Architectural description (Note significant features of plan, structural system and interior and exterior decoration, taking care to point out aspects not visible or clear from photographs. Explain nature and period of all alterations and additions. List any outbuildings and their approximate ages, cemeteries, etc.)

Notching: combination of v-notch and plain tapering of ends of logs. Chinked with wood, mud, and stones.

Siding: combination of clapboards, board & batten vertical siding (12"-wide circular sawn), and asbestos-covered tarpaper.

Chimney: roughly-shaped fieldstone. 1 water table. Mortar: sand and shell.

Interior: mantel, windows missing; plain trim; winding, enclosed box stair; walls and ceiling of interior unfinished, formerly whitewashed and later covered with paper. Flooring on 1st floor is replacement--narrow tongue & groove laid over 3-5"-wide pine. Roof held up with rough poles fastened together in nailed butt joint.

Upstairs partitioned into two rooms, one containing stair, the other larger. Upstairs is unheated.

Demolished 1-story frame el on back with corrugated metal-covered gable roof.

Interior inspected? Yes.

Historical significance (Chain of title; individuals, families, events, etc., associated with the property.)

Sources and bibliography

Published sources (Books, articles, etc., with bibliographic data.)

Primary sources (Manuscript documentary or graphic materials; give location.)

Names and addresses of persons interviewed

Plan (Indicate locations of rooms, doorways, windows, alterations, etc.)

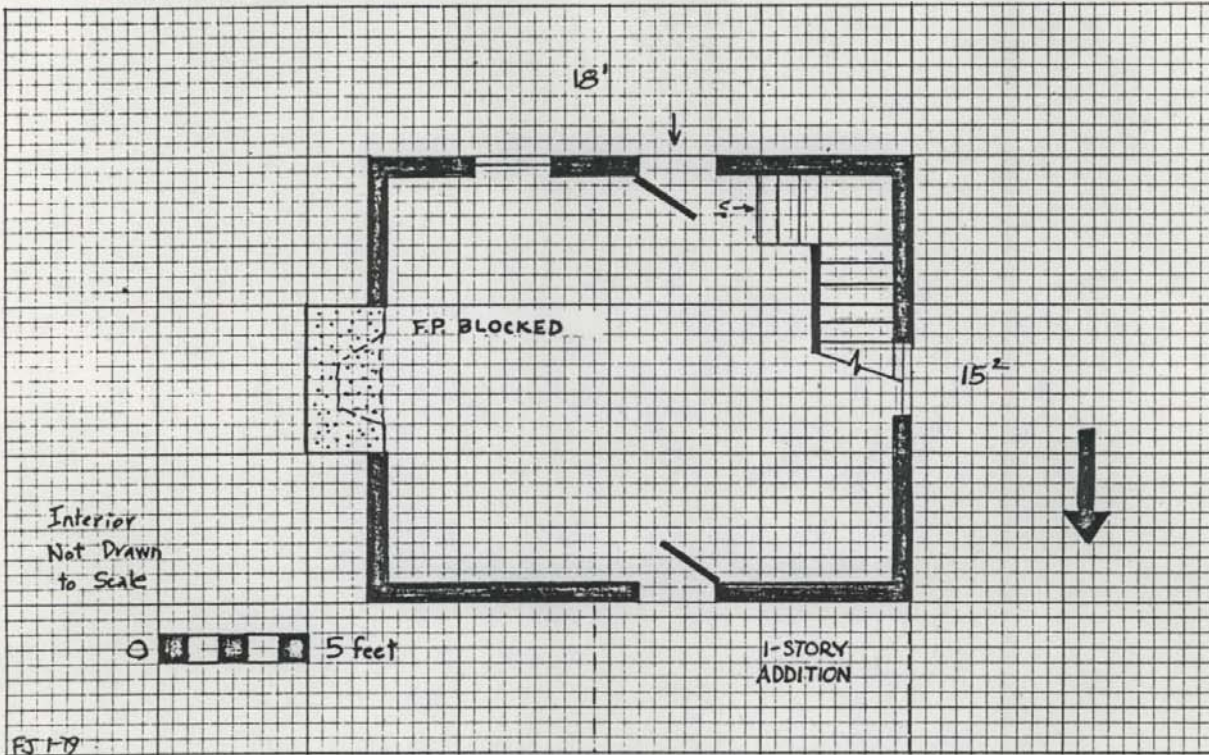

Site plan (Locate and identify outbuildings, dependencies and significant topographical features.)

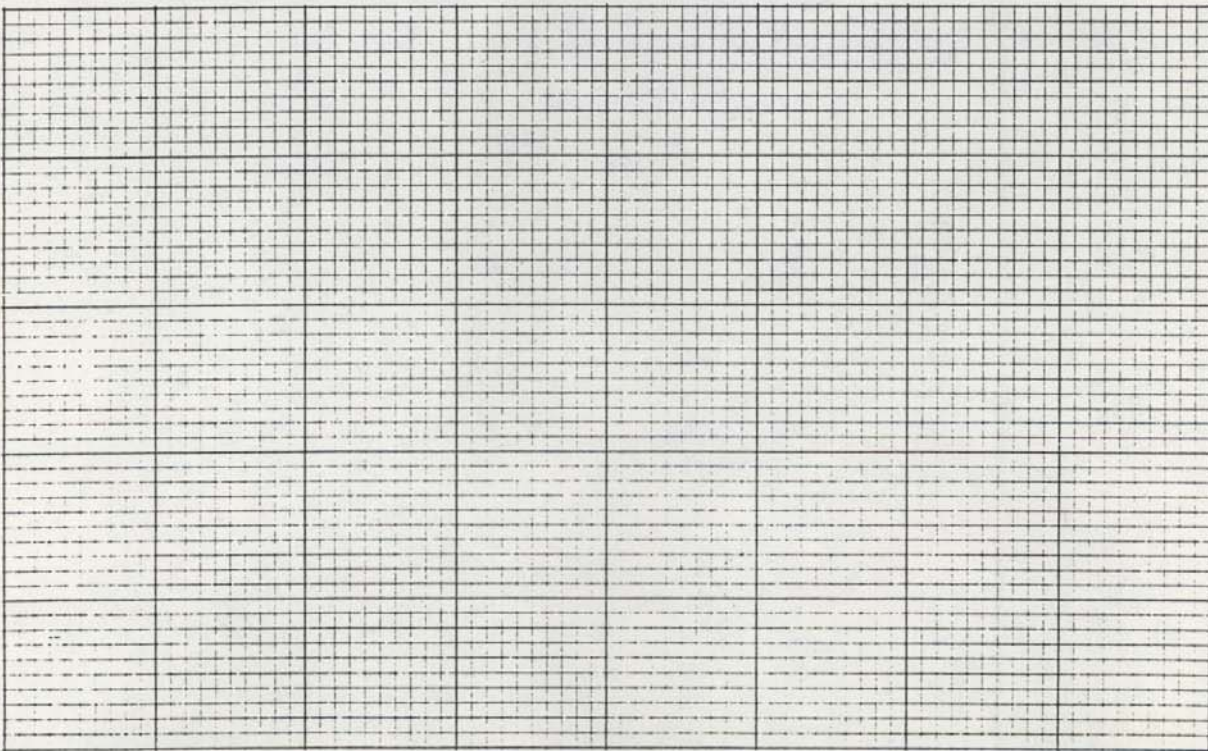

Name, address and title of recorder

Frances Jones, Architectural Historian/Surveyor, NVPDC

Date

1/9/79

Sources and bibliography

Published sources (Books, articles, etc., with bibliographic data.)

Primary sources (Manuscript documentary or graphic materials; give location.)

Names and addresses of persons interviewed

Plan (Indicate locations of rooms, doorways, windows, alterations, etc.)

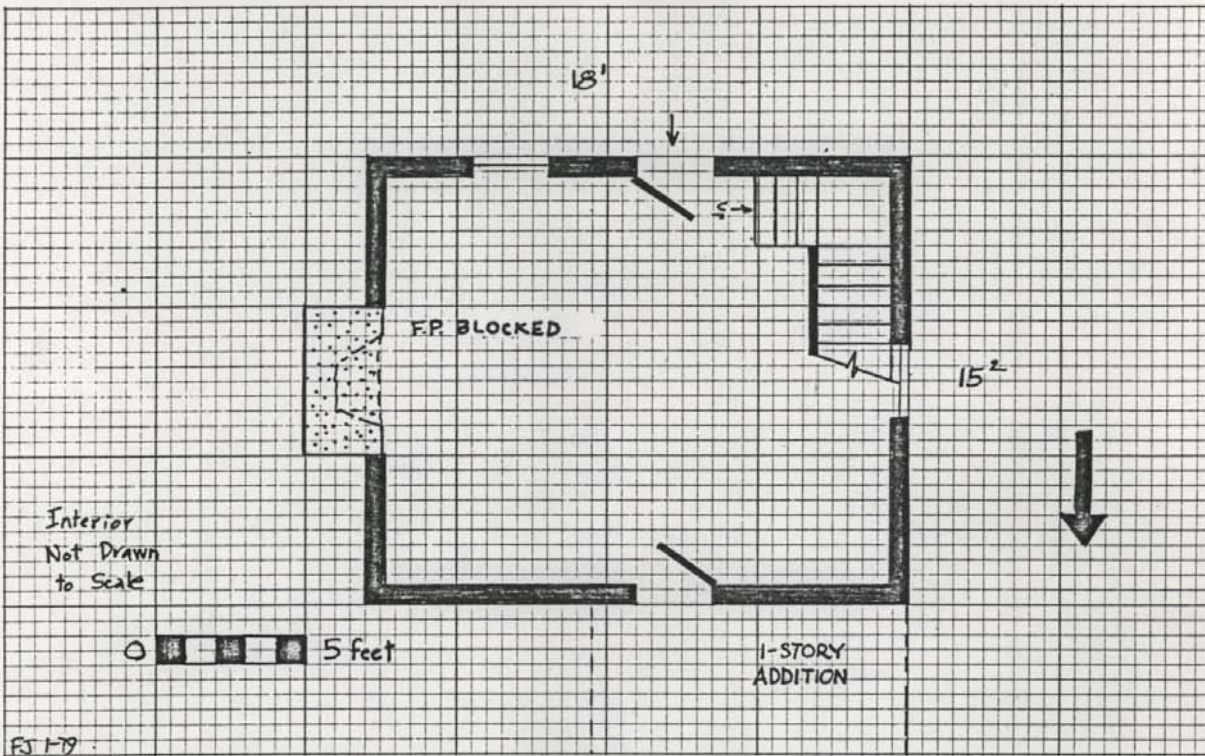

Site plan (Locate and identify outbuildings, dependencies and significant topographical features.)

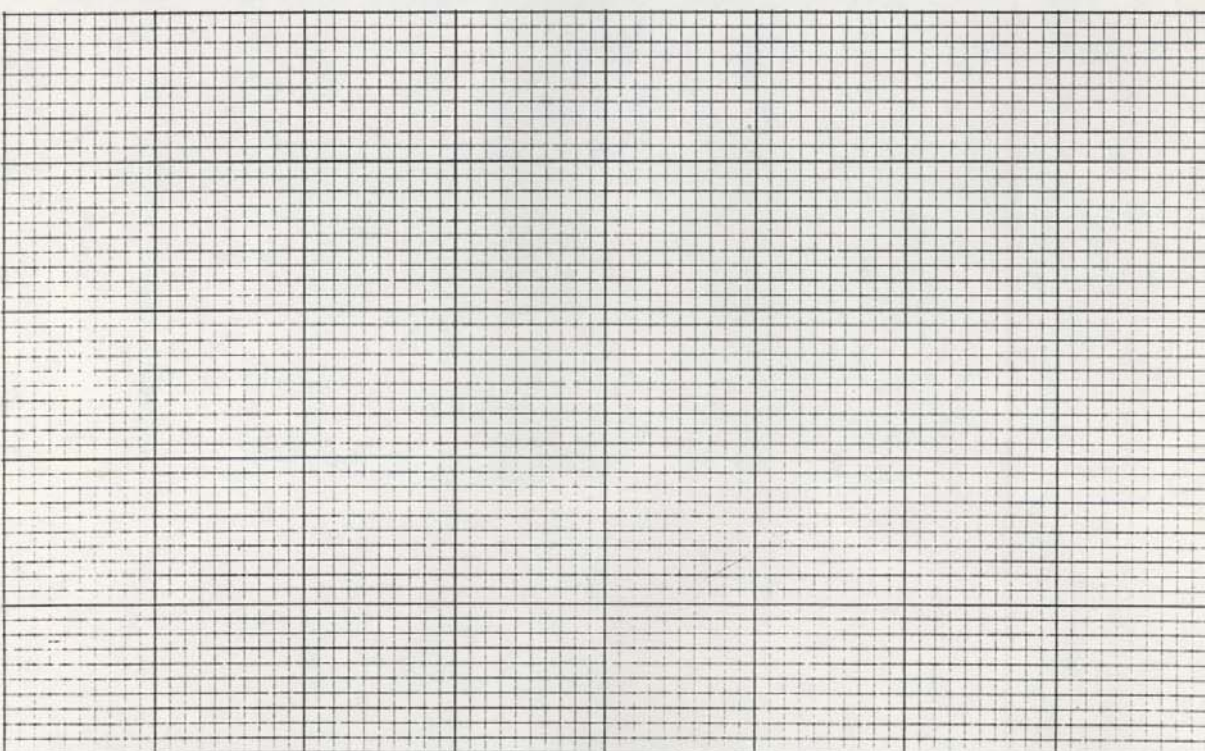

Name, address and title of recorder

Frances Jones, Architectural Historian/Surveyor, NVPDC

Date

1/9/79