

Ben Leonard Int photos

9
11
dining room f.p.
hall arch + back door

l. r. f.p.
hall stairs (window + arch 
~~hall window?~~

~~stair paneling?~~

2d floor: hall from stair landing
closet w/ window? in west room
wanted in east room

narrow-board replacement pine? floors
throughout.

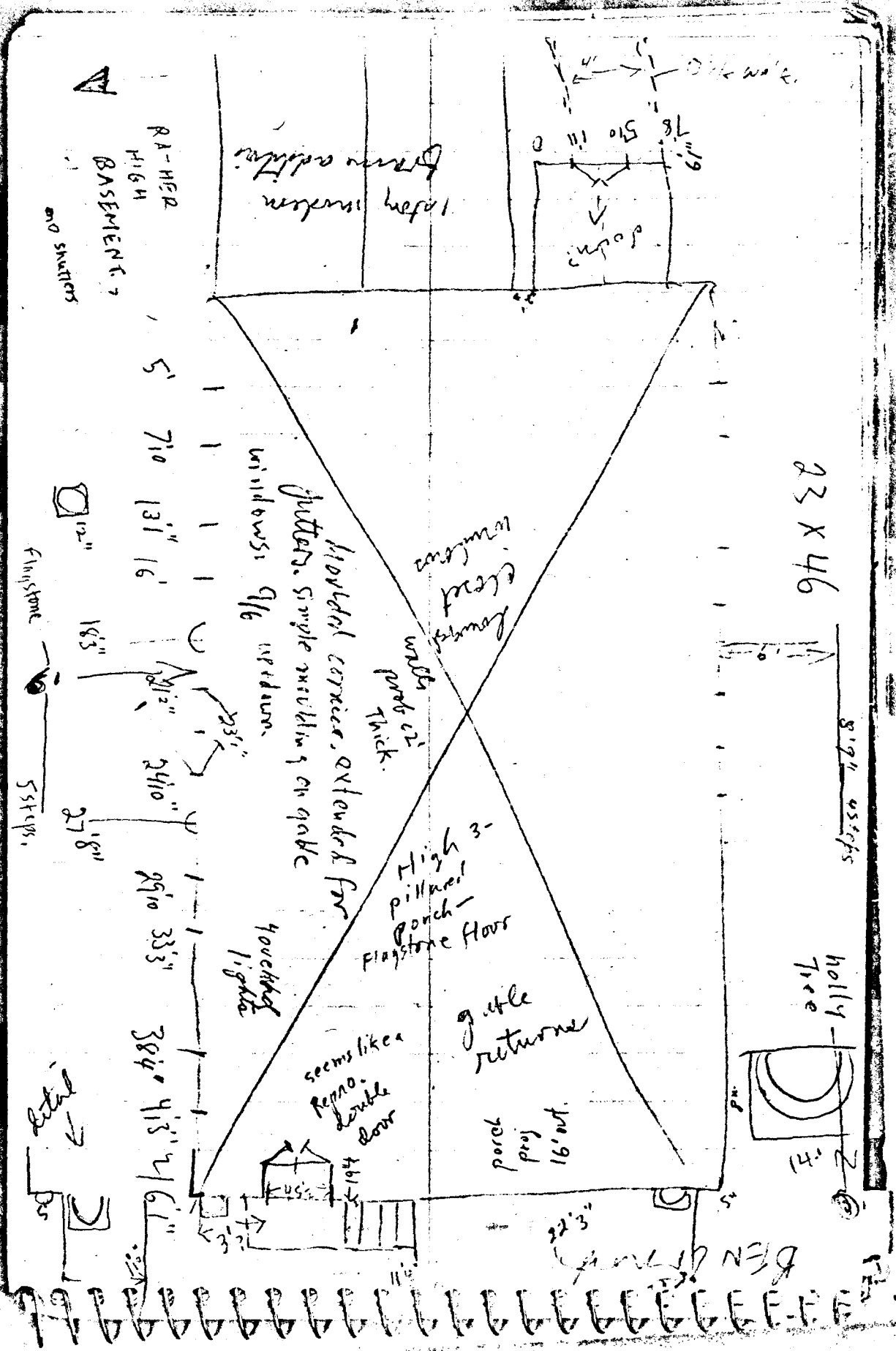

23 X 46

8' 9" us steps

Holly Tree

14" H

A

RA-HIGH
BASEMENT

AND SHUTTERS

lathery window
down

shoulder cornice, extended for
gutters. Simple mullins on gable
windows 9/16

400x400 1 1/2" dia.

High 3-
pillared
porch -
Flagstone floor

gulle returns

parch
proj
16' out.

seems like a
Remo.
double
door

12"

Flagstone

5 steps

Detail

22' 3"

BEN DIMITRI

1 Jan.

Site Form

Half covered

11
stairs

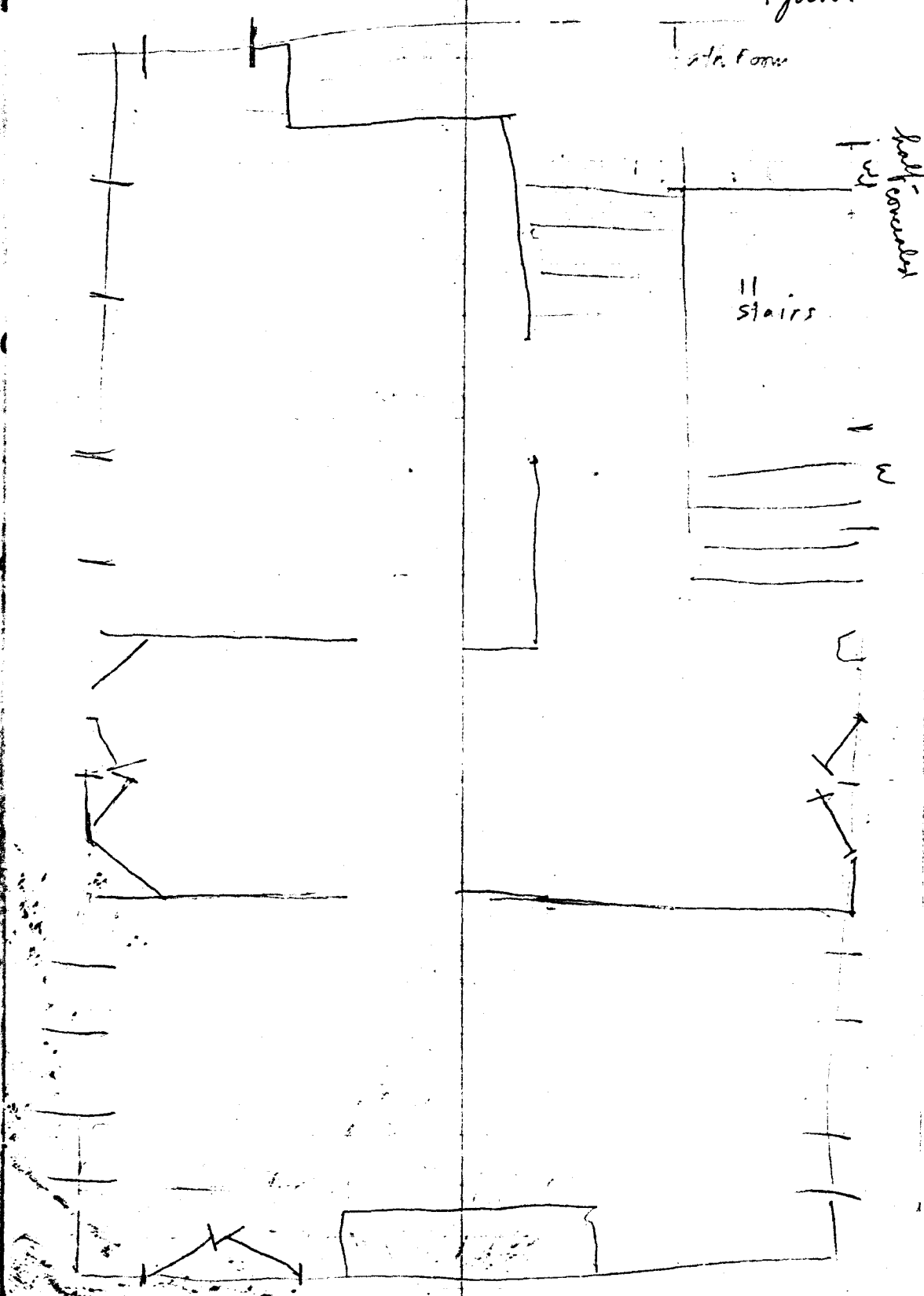

walls = 024-23" thick

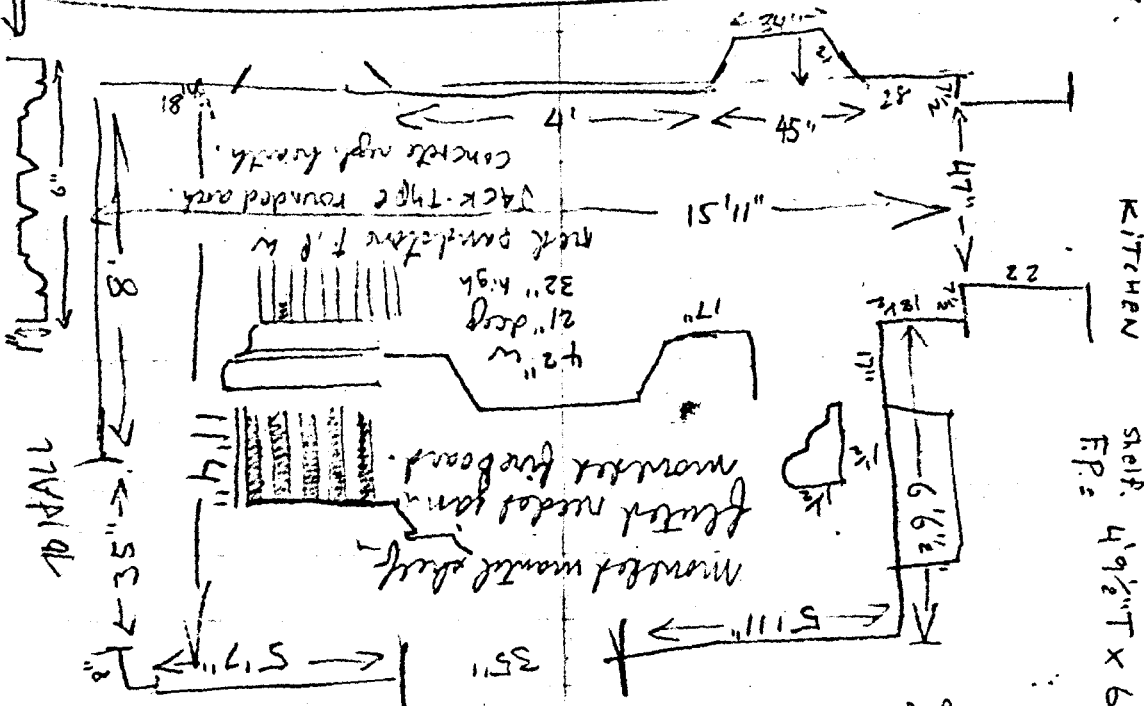
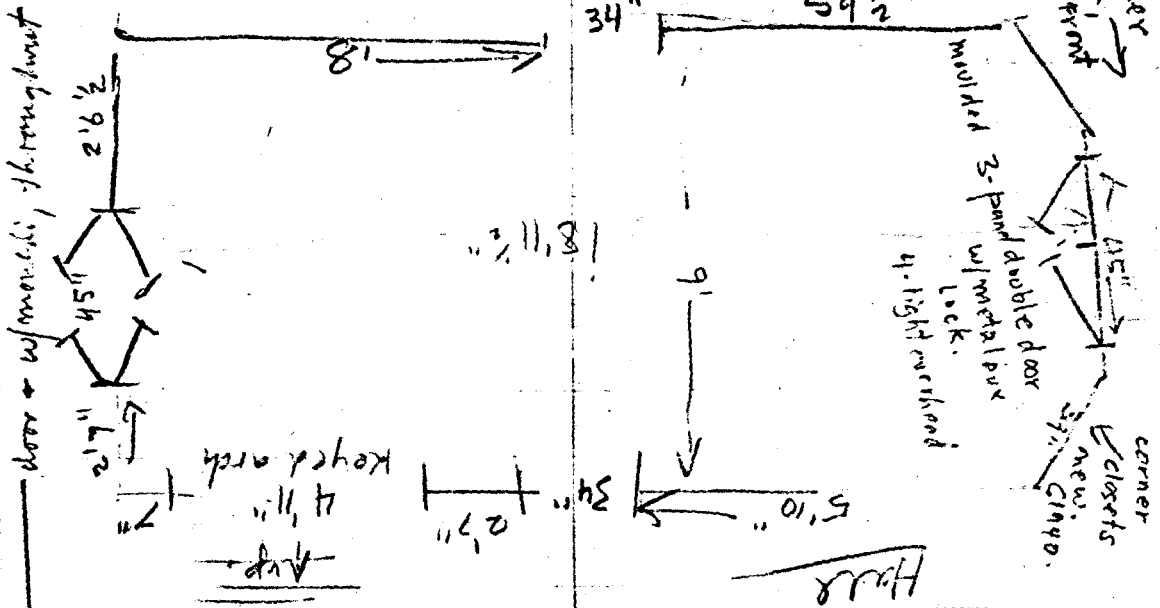

1st floor east room
DINING RM.
ceiling 9'8 1/2"
wait high warm ceiling (concrete panels) try to w/ chair rail
wallpapered & look like wood paneling

KITCHEN
Shelf 4'9 1/2" T x 6'9" W
FP

arch. moulded, about 6 coats of paint.

pink paint on wall paper

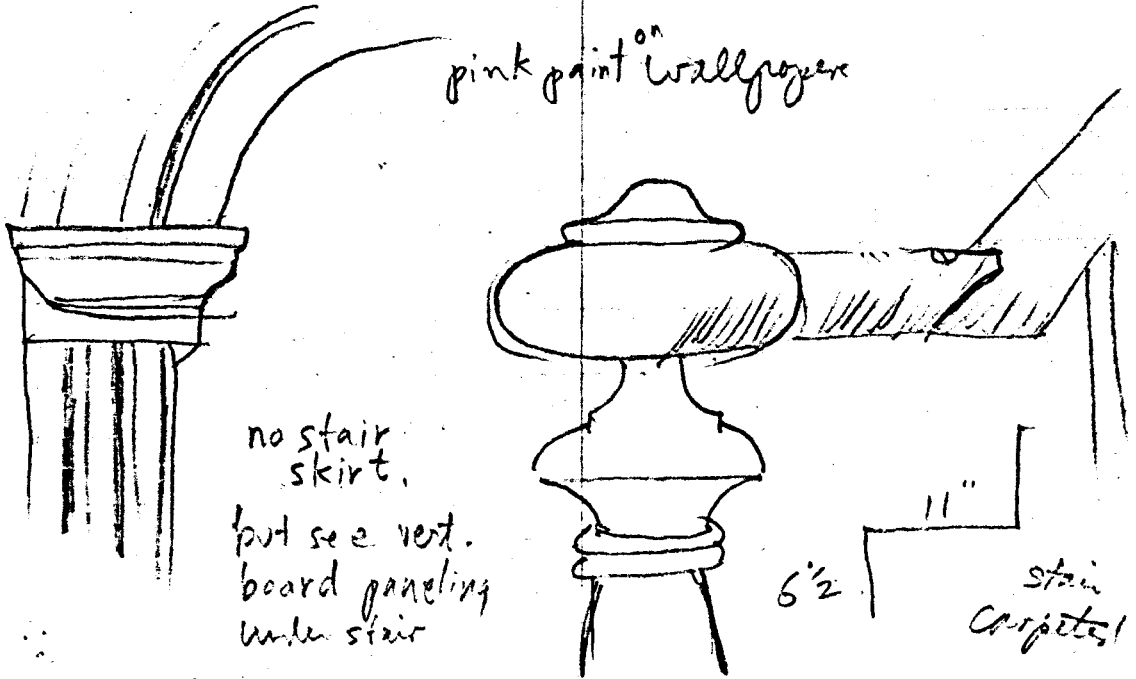

no stair skirt,
but see vert.
board paneling
under stair

6 1/2

stair
carpet!

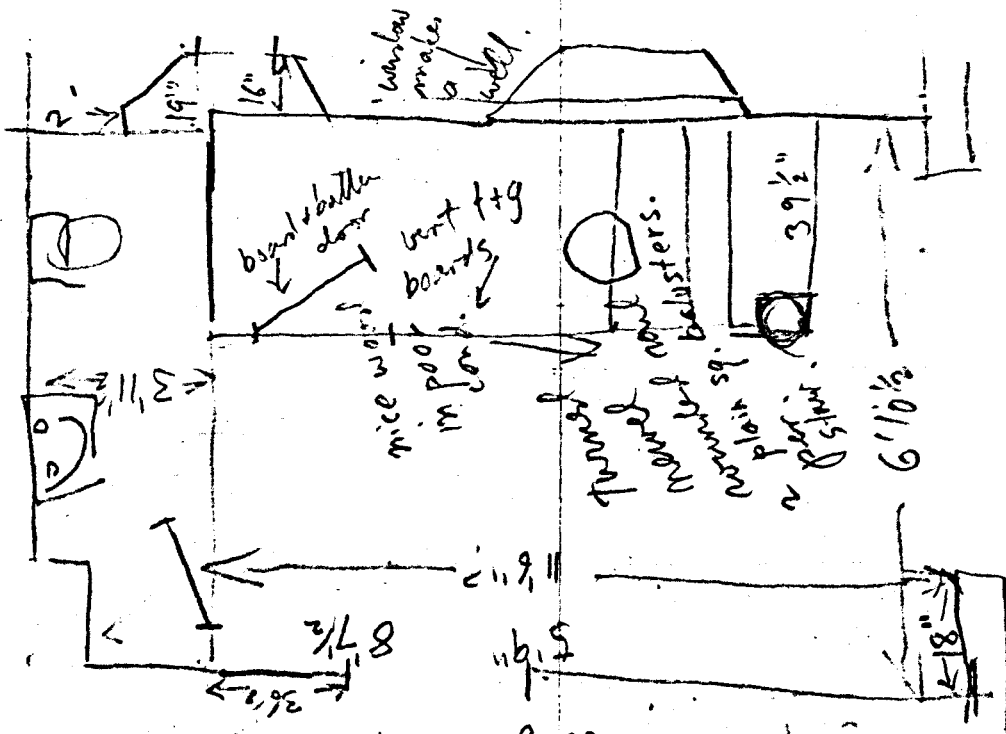

new (w. u.) of st.

Living Room

blue wallpaper

New door but a copy of the other
45"

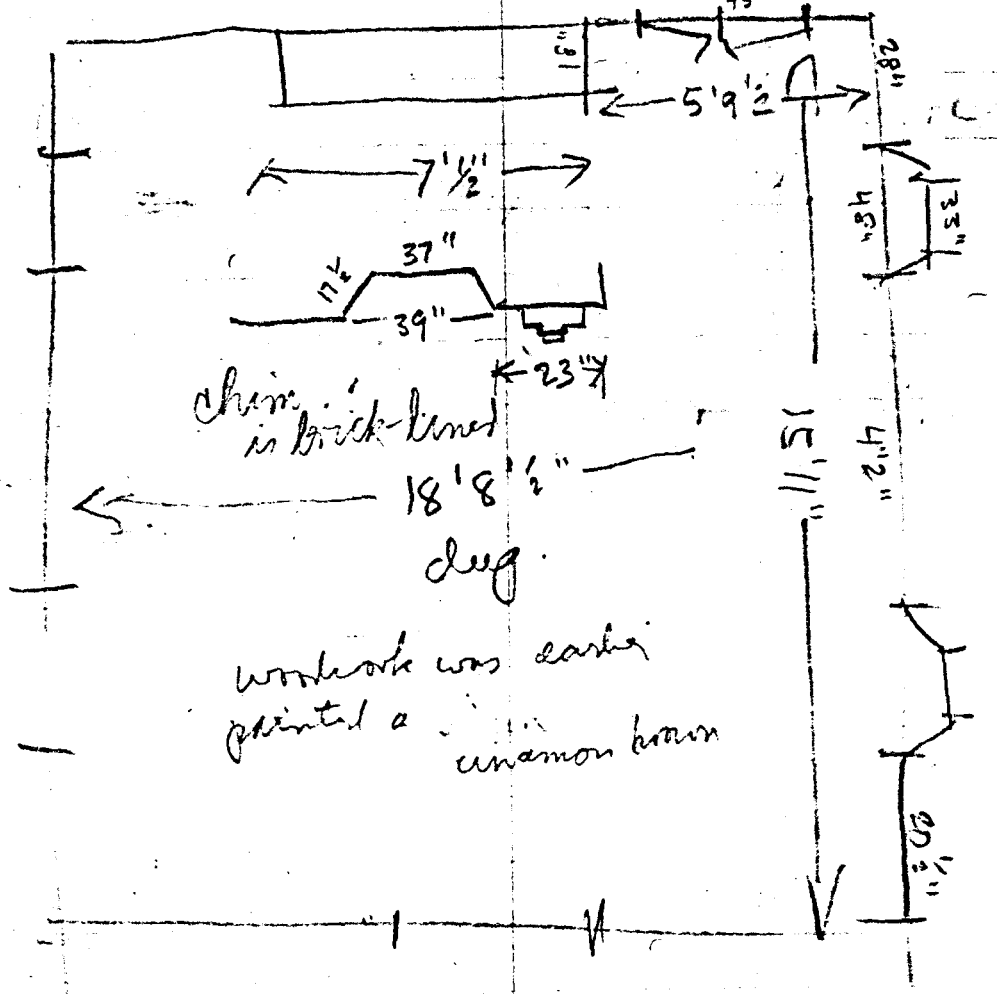

chimney is brick-lined

woodwork was earlier painted a cinnamon brown

apartment is chopped up into several rooms off a lg. hall marked way.

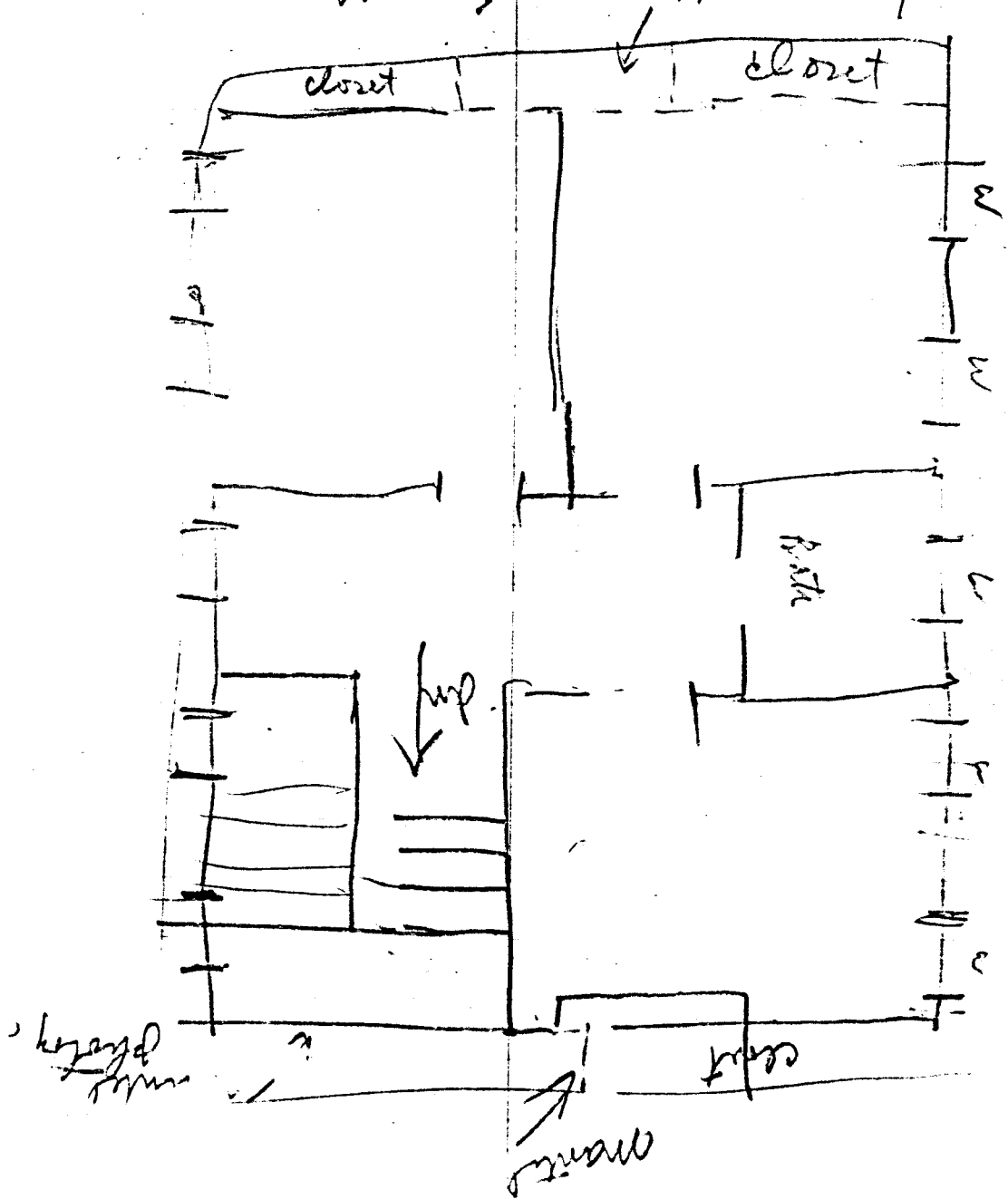

meat house +

— new roof.

walls plastered once +

white washed.

mud mortar

dairy

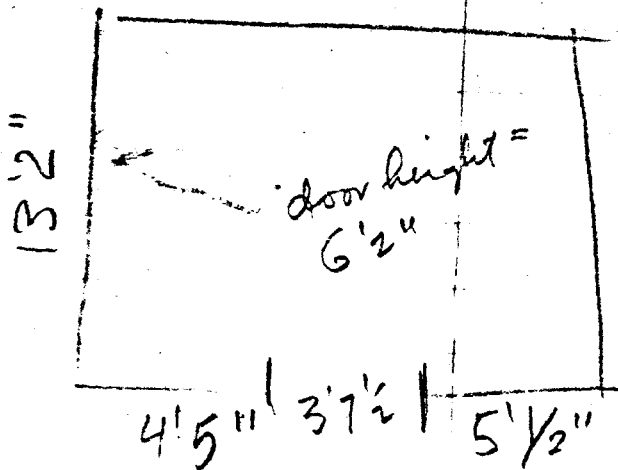

mortar has been repaired 2 times

walls = 27-23"

stone + dirt floor

dairy

also a new roof.

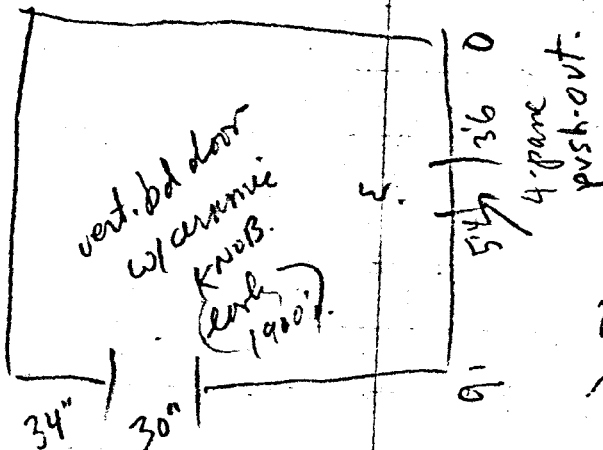

UPPER LEFT OF WEST WALL.

INSCRIBED A.

F.C. COCKSEY

NOV 29, 1910

mortar of bits of sandstone + mud or lime.

once whitewashed.