

1

Prince  
William  
County

# Park Authority

12249 Bristow Road  
Bristow Virginia 22013  
703-361-7181

BLSQ.

Robert I. Fields  
Stephen C. Hiatt  
Charles W. Lester  
John C. Owen  
David B. Parks  
Joseph J. Przybocki  
Tom G. Ramey  
Albert G. Rauchut Jr.

August 2, 1979

Mr. Kenneth Thompson, Vice President  
Ridge Development Corporation  
Lake Ridge Visitors Center  
2150 Old Bridge Road  
Manassas, Virginia 22110

Dear Ken:

Thank you for your consideration of the Historical Commission and the Park Authority desire to keep the old Manor House property in tact.

Enclosed is the plat map upon which we have indicated the desired location for the Slave Quarters.

As you are aware, the Board of County Supervisors has authorized the movement of the structure and specified its relocation on public land. Therefore, we request consideration in deeding the indicated area to the Park Authority and granting an easement (6') as indicated on the plat for public access to the slave quarters.

The Church is pushing us, so we request your prompt consideration and response to this request. We have gone out for bids for the movement of the structure.

Thank you.

Most sincerely,

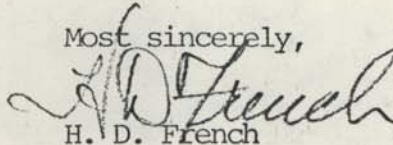
  
H. D. French

HDF/bb

cc: Chairman, Board of County Supervisors  
Mrs. Flory, Vice President, Historical Commission

R 500.0' 1A  
 Δ 125.5' 1A  
 A 180.25' 1A  
 T 90.51' 1A  
 C 179.87' 1A  
 C.B. N74 27 17' E C.S. N80 43 28' E  
 R 600.0' 1B  
 Δ 123.121' 1B  
 A 175.00' 1B  
 T 57.25' 1B  
 C 174.10' 1B  
 C.B. N74 10' 11" E

E 83.000'  
 N 10,500'

COPELAND DRIVE

SUDLEY

REQUESTED AREA  
MANOR

STATE ROUTE 1566  
100' WIDE

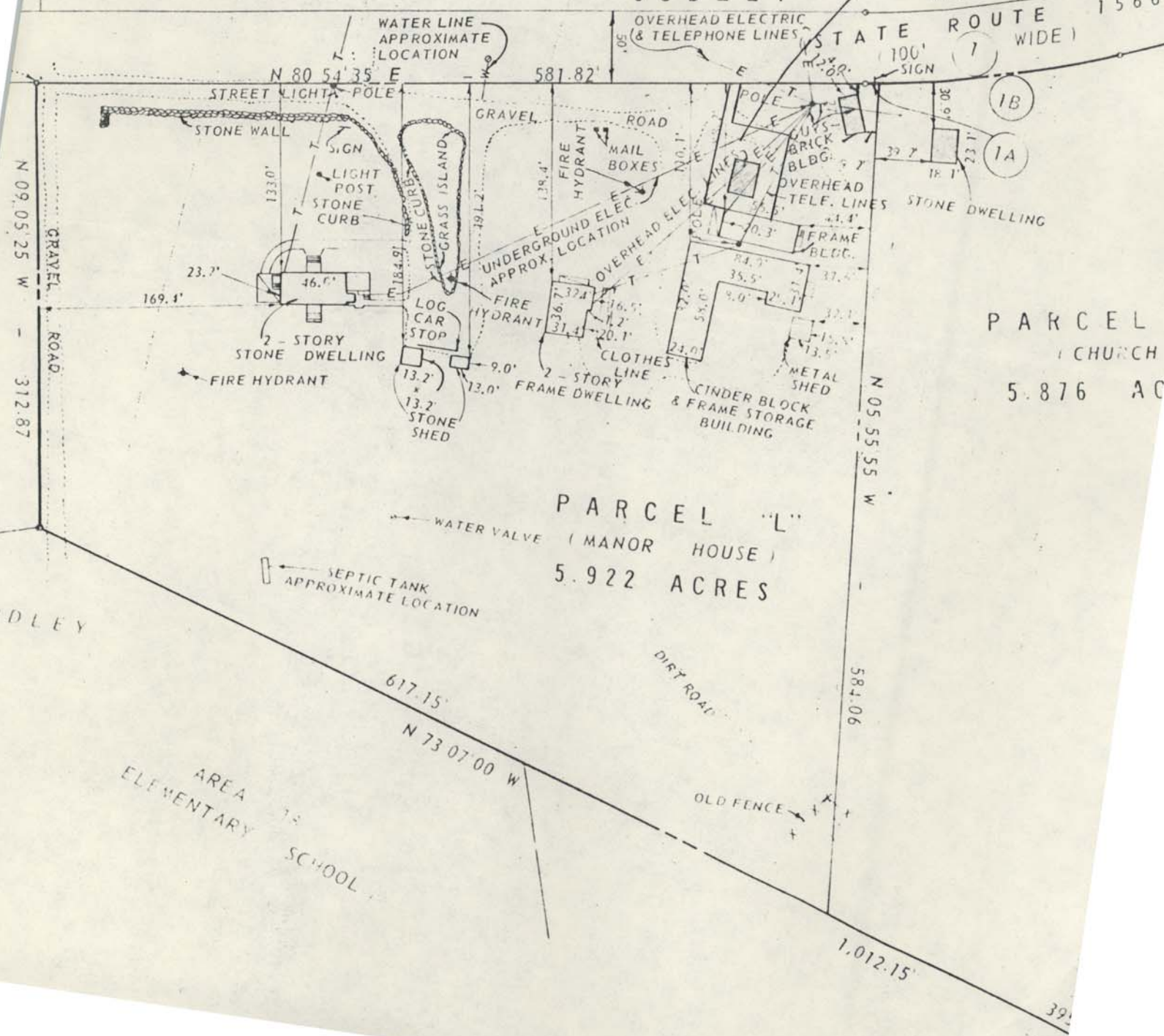

PARCEL "L"  
 (MANOR HOUSE)  
 5.922 ACRES

PARCEL  
 CHURCH  
 5.876 AC

AREA  
 ELEMENTARY SCHOOL



