

Chapman Mill ~~75~~ 30 -

36-37' x 41.6 -

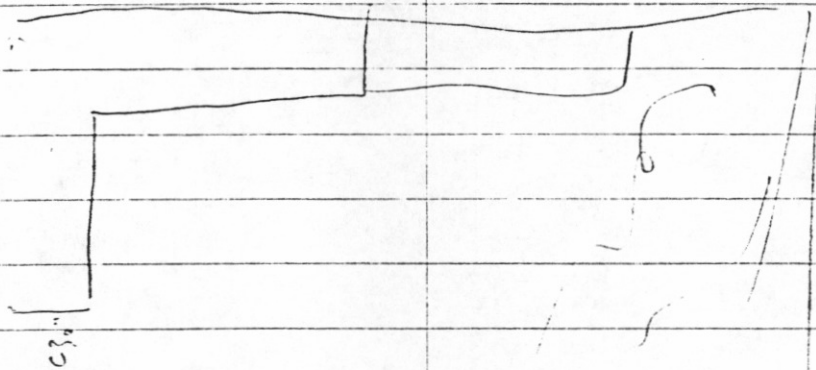

41.6

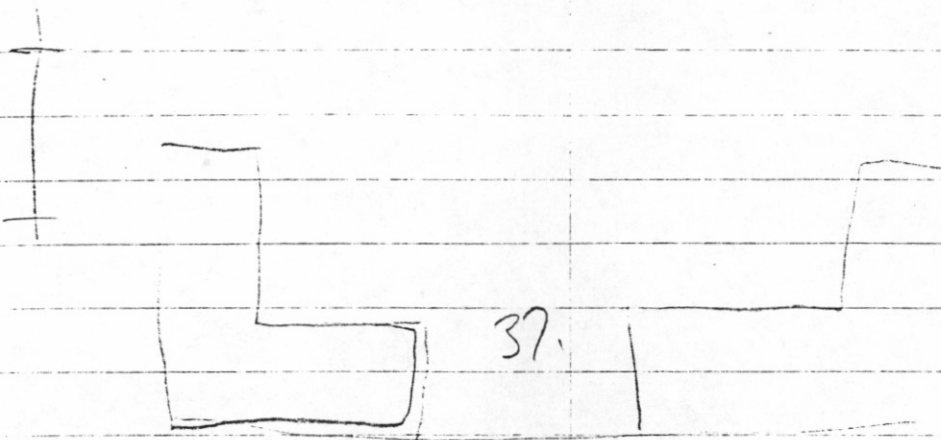

walls of mill have collapsed in
on middle.

Mill ruin debris and go trash
litters the site.

wooden window frame most is +
tenoned + pegged lying on
ground to east of mill.

Frame is nailed with cut nails.

Frame is 5" deep x $3\frac{1}{4}$

$39\frac{1}{2}$

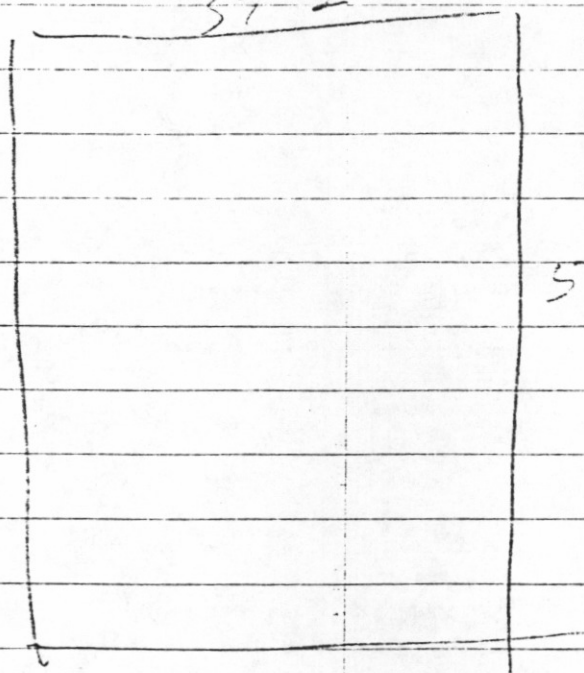

interior frame
that has been
moulding.

55"

opening (possible) - 55 x 41

