

1. STATE Virginia COUNTY Prince William TOWN OR VICINITY Stone Bridge STREET NO. _____ 3. HABS SURVEY NO. _____ AIA _____ 5. TO BE FILLED IN BY THE LIBRARY OF CONGRESS <table border="1" style="width:100%; border-collapse: collapse;"> <tr> <td style="width:25%;">INDEX NO.</td> <td style="width:25%;">NEGATIVE FILE</td> <td style="width:25%;">PUBLISHED PHOTOS</td> <td style="width:25%;">PUBLISHED DWGS.</td> </tr> <tr> <td> </td> <td> </td> <td> </td> <td> </td> </tr> </table> 6. HISTORICAL SIGNIFICANCE & DESCRIPTION Beverley's Mill was used for the storage of meats at the beginning of the War Between the States by the <small>CONTINUE IN SPACE BELOW</small>	INDEX NO.	NEGATIVE FILE	PUBLISHED PHOTOS	PUBLISHED DWGS.					2. NAME BEVERLEY'S MILL <small>SEE SPACE BELOW FOR MAP OR DIRECTIONS</small> 4. ORIGINAL OWNER Chapman PRESENT OWNER Carolyn W. West DATE OR PERIOD 1858 STYLE _____ ARCHITECT _____ BUILDER Chapman ORIGINAL USE Mill PRESENT USE Unoccupied CONSTRUCTION Stone NO. OF STOR. 5 NOTABLE FEATURES _____ <small>CONTINUE IN SPACE BELOW</small>	HABS PRIORITY <table border="1" style="width:100%; border-collapse: collapse;"> <tr> <td style="width:33%;">1</td> <td style="width:33%;">2</td> <td style="width:33%;">3</td> </tr> <tr> <td> </td> <td> </td> <td> </td> </tr> </table>	1	2	3																												
INDEX NO.	NEGATIVE FILE	PUBLISHED PHOTOS	PUBLISHED DWGS.																																						
1	2	3																																							
7. PHYSICAL CONDITION OF STRUCTURE (OTHER) <table border="1" style="width:100%; border-collapse: collapse;"> <thead> <tr> <th></th> <th>IN DANGER</th> <th>PRESERVE</th> <th>REPAIR</th> <th>RESTORE</th> <th>RECONSTRUCT</th> </tr> </thead> <tbody> <tr> <td>EXTERIOR</td> <td> </td> <td> </td> <td style="text-align: center;">X</td> <td> </td> <td> </td> </tr> <tr> <td>INTERIOR</td> <td> </td> <td> </td> <td style="text-align: center;">X</td> <td> </td> <td> </td> </tr> </tbody> </table>				IN DANGER	PRESERVE	REPAIR	RESTORE	RECONSTRUCT	EXTERIOR			X			INTERIOR			X			8. VAL. TO <table border="1" style="width:100%; border-collapse: collapse;"> <thead> <tr> <th></th> <th>NATION</th> <th>STATE</th> <th>COMMUNITY</th> <th>OTHER</th> <th>QUALITY</th> <th>VERY HIGH</th> <th>HIGH</th> <th>NOTABLE MENTION</th> </tr> </thead> <tbody> <tr> <td></td> <td> </td> <td style="text-align: center;">X</td> <td> </td> <td> </td> <td> </td> <td> </td> <td> </td> <td style="text-align: center;">X</td> </tr> </tbody> </table>				NATION	STATE	COMMUNITY	OTHER	QUALITY	VERY HIGH	HIGH	NOTABLE MENTION			X						X
	IN DANGER	PRESERVE	REPAIR	RESTORE	RECONSTRUCT																																				
EXTERIOR			X																																						
INTERIOR			X																																						
	NATION	STATE	COMMUNITY	OTHER	QUALITY	VERY HIGH	HIGH	NOTABLE MENTION																																	
		X						X																																	
9. POSSIBLE USE _____			10. NEIGHBORHOOD CONDITIONS ZONED _____ CLASS _____																																						
11. AVAILABLE FILES <table border="1" style="width:100%; border-collapse: collapse;"> <tr> <td>MEASURED DRAWINGS</td> <td> </td> <td>OLD PHOTOS OTHER</td> <td> </td> <td>FIELD REPORTS RESEARCH REPORTS</td> <td> </td> </tr> </table>			MEASURED DRAWINGS		OLD PHOTOS OTHER		FIELD REPORTS RESEARCH REPORTS		12. OPEN TO PUBLIC FEE _____ CONTROL BY _____																																
MEASURED DRAWINGS		OLD PHOTOS OTHER		FIELD REPORTS RESEARCH REPORTS																																					
13. REFERENCES: AUTHOR, TITLE AND PAGES Prince William, The Story of Its Places and Its People DATE _____			14. NAME, ADDRESS AND TITLE OF RECORDER Fleming McMullin, Jr. Charlottesville, Va. DATE OF RECORD 8/29/58																																						

CONTINUE ADDITIONAL DATA, PHOTOGRAPHS, COMMENTS, SKETCH OR MAP IN SPACE BELOW

12 miles from Stone Bridge on Rt. #55.

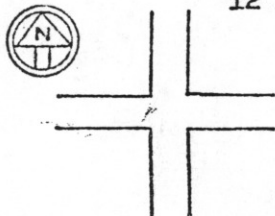

LOCATION

PHOTOGRAPHS

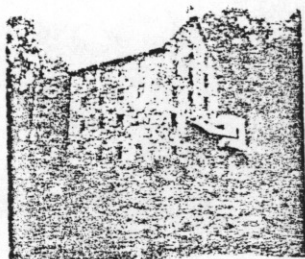

6. (Contd)

Confederates. Southern Troops, occupying Manassas in 1861-62, established a meat-curing plant here. The mill was burned (interior only) by the Confederates so that the enemy could not use the meats. William Beverley restored the mill after the war and used it for making plaster.

