

VLR-11/1/71 NRHP-2/23/73

Form 10-300
(July 1969)

UNITED STATES DEPARTMENT OF THE INTERIOR
NATIONAL PARK SERVICE

**NATIONAL REGISTER OF HISTORIC PLACES
INVENTORY - NOMINATION FORM**

(Type all entries - complete applicable sections)

STATE: VIRGINIA	
COUNTY PRINCE WILLIAM	
FOR NPS USE ONLY	
ENTRY NUMBER	DATE

1. NAME

COMMON:
BEVERLEY MILL

AND/OR HISTORIC:
CHAPMAN MILL

2. LOCATION

STREET AND NUMBER:
N side of intersection of Rt. 600 and Rt. 55

CITY OR TOWN:
(the Plains vic.) William Lloyd Scott, 8th District Congressman

STATE Virginia	CODE 51	COUNTY: Prince William	CODE 153
--------------------------	-------------------	----------------------------------	--------------------

3. CLASSIFICATION

CATEGORY (Check One)	OWNERSHIP	STATUS	ACCESSIBLE TO THE PUBLIC
<input type="checkbox"/> District <input type="checkbox"/> Sits <input type="checkbox"/> Object <input checked="" type="checkbox"/> Building <input type="checkbox"/> Structure <input type="checkbox"/> Other	<input type="checkbox"/> Public <input checked="" type="checkbox"/> Private <input type="checkbox"/> Both	<input type="checkbox"/> Occupied <input checked="" type="checkbox"/> Unoccupied <input type="checkbox"/> Preservation work in progress	Yes: <input type="checkbox"/> Restricted <input type="checkbox"/> Unrestricted <input checked="" type="checkbox"/> No
PRESENT USE (Check One or More as Appropriate)			
<input type="checkbox"/> Agricultural <input type="checkbox"/> Commercial <input type="checkbox"/> Educational <input type="checkbox"/> Entertainment	<input type="checkbox"/> Government <input type="checkbox"/> Industrial <input type="checkbox"/> Military <input type="checkbox"/> Museum	<input type="checkbox"/> Park <input type="checkbox"/> Private Residence <input type="checkbox"/> Religious <input type="checkbox"/> Scientific	<input type="checkbox"/> Transportation <input checked="" type="checkbox"/> Other (Specify) <u>vacant</u>
			<input type="checkbox"/> Comments _____ _____

4. OWNER OF PROPERTY

OWNER'S NAME:
Mrs. Mortan W. Smith

STREET AND NUMBER:
8601 Tehns Lane

CITY OR TOWN:
McLean

STATE:
Virginia

CODE:
51

5. LOCATION OF LEGAL DESCRIPTION

COURTHOUSE, REGISTRY OF DEEDS, ETC.:
Prince William County Court House

STREET AND NUMBER:

CITY OR TOWN:
Manassas

STATE:
Virginia

CODE:
51

6. REPRESENTATION IN EXISTING SURVEYS

TITLE OF SURVEY:
Historic American Buildings Survey Inventory

DATE OF SURVEY: **1958** Federal State County Local

DEPOSITORY FOR SURVEY RECORDS:
Library of Congress

STREET AND NUMBER:

CITY OR TOWN:
Washington

STATE:
D.C.

CODE:
11

SEE INSTRUCTIONS

STATE: VIRGINIA
PRINCE WILLIAM
FOR NPS USE ONLY
ENTRY NUMBER
DATE

7. DESCRIPTION

CONDITION

(Check One)

Excellent Good Fair Deteriorated Ruins Unexposed

(Check One)

Altered Unaltered

(Check One)

Moved Original Site

DESCRIBE THE PRESENT AND ORIGINAL (if known) PHYSICAL APPEARANCE

Beverley Mill is a five-story stone structure with an additional attic story set in the metal covered gable roof. Due to the mill's position on the lower slopes of Thoroughfare Gap in the Bull Run Mountains, the up-hill (north) side is only three stories high and faces a century-old branch of the Southern Railway. The high structure, four bays on its main front and three bays on the sides, is constructed of partially-coursed stone rubble quarried from the creek and mountainside with window openings of six over six sash. The water power was provided by Bull Run Creek which, in its 1300 foot passage through the Gap, drops 87 feet. Exterior mill machinery remaining includes the 29 foot metal waterwheel and sluice gate as well as the stone mill race. The interior is inaccessible at the present time.

11 26 24

SEE INSTRUCTIONS

3. SIGNIFICANCE

PERIOD (Check One or More as Appropriate)

- | | | | |
|---|---------------------------------------|--|---------------------------------------|
| <input type="checkbox"/> Pre-Columbian; | <input type="checkbox"/> 16th Century | <input checked="" type="checkbox"/> 18th Century | <input type="checkbox"/> 20th Century |
| <input type="checkbox"/> 15th Century | <input type="checkbox"/> 17th Century | <input checked="" type="checkbox"/> 19th Century | |

SPECIFIC DATE(S) (If Applicable and Known)

AREAS OF SIGNIFICANCE (Check One or More as Appropriate)

- | | | | |
|---|--|---|--|
| <input type="checkbox"/> Aboriginal | <input type="checkbox"/> Education | <input type="checkbox"/> Political | <input type="checkbox"/> Urban Planning |
| <input type="checkbox"/> Prehistoric | <input type="checkbox"/> Engineering | <input type="checkbox"/> Religion/Phi- | <input type="checkbox"/> Other (Specify) |
| <input type="checkbox"/> Historic | <input checked="" type="checkbox"/> Industry | losophy | _____ |
| <input checked="" type="checkbox"/> Agriculture | <input type="checkbox"/> Invention | <input type="checkbox"/> Science | _____ |
| <input type="checkbox"/> Architecture | <input type="checkbox"/> Landscape | <input type="checkbox"/> Sculpture | _____ |
| <input type="checkbox"/> Art | Architecture | <input type="checkbox"/> Social/Human- | _____ |
| <input type="checkbox"/> Commerce | <input type="checkbox"/> Literature | itarian | _____ |
| <input type="checkbox"/> Communications | <input checked="" type="checkbox"/> Military | <input type="checkbox"/> Theater | _____ |
| <input type="checkbox"/> Conservation | <input type="checkbox"/> Music | <input type="checkbox"/> Transportation | _____ |

STATEMENT OF SIGNIFICANCE

Beverley Mill, so named after its late-19th century owners, was built some-time prior to 1759. The structure is mentioned in official records of that year as a boundary marker between Prince William and the newly created Fauquier counties. The grist mill, and a flour mill, since destroyed, were built by Jonathan Chapman on the Broad Run property which he purchased in 1742. Two stories were added to the structure during the 1850's, and it continued in operation through World War II. No longer in use, the mill was threatened by the construction of Interstate 66, but a co-operative effort by citizens' groups and federal and State highway officials caused the road to be redesigned to by-pass the mill.

In appealing for the preservation of the structure, one group noted that the mill had contributed essential food products for five Wars--beginning with the French and Indian War. The Mill is mentioned in old orderly books and in the public claims for the Revolutionary War. Supplies were shipped to American troops during the War of 1812, the Mexican War and during the Civil War the Mill was used (alternately) by Union and Confederates.

The mill was designed exclusively for the milling of corn for meal and feed, but, during ante-bellum Virginia's agricultural revival, its operations were expanded to include the grinding of limestone for fertilizer. The mill was modernized by a new metal waterwheel in 1900 and in the 1940's by flour grinding equipment and a diesel engine for auxiliary power. In the 1940's the mill ground approximately 100,000 bushels of grain annually and employed six persons.

Thus Beverley Mill -- this imposing mass of stone masonry within view of the thousands of motorists who travel through Thoroughfare Gap each year, this anciently designated official county boundary marker which has contributed bountifully to feeding Virginians and others during peace and war -- is indeed a landmark in the broadest and best sense.

SEE INSTRUCTIONS

9. MAJOR BIBLIOGRAPHICAL REFERENCES

Burrows, Claude, "Progress Swerved a Bit To Save Historic Mill," Richmond Times Dispatch, May 24, 1970.

"Highway Bends & Bows to History," The Motorist, Nov./Dec. 1970.

Knibb, Dorothy V., "185-Year-Old Mill Is Still A Going Small Business," Domestic Commerce, December, 1945.

10. GEOGRAPHICAL DATA

LATITUDE AND LONGITUDE COORDINATES DEFINING A RECTANGLE LOCATING THE PROPERTY			LATITUDE AND LONGITUDE COORDINATES DEFINING THE CENTER POINT OF A PROPERTY OF LESS THAN TEN ACRES		
CORNER	LATITUDE	LONGITUDE	LATITUDE		LONGITUDE
	Degrees Minutes Seconds	Degrees Minutes Seconds	Degrees	Minutes	Seconds
NW	° ' "	° ' "	38°	49'	29"
NE	° ' "	° ' "	77°	42'	38"
SE	° ' "	° ' "			
SW	° ' "	° ' "			

APPROXIMATE ACREAGE OF NOMINATED PROPERTY: Less than 10 acres.

LIST ALL STATES AND COUNTIES FOR PROPERTIES OVERLAPPING STATE OR COUNTY BOUNDARIES

STATE:	CODE	COUNTY	CODE
STATE:	CODE	COUNTY:	CODE
STATE:	CODE	COUNTY:	CODE
STATE:	CODE	COUNTY:	CODE

SEE INSTRUCTIONS

11. FORM PREPARED BY

NAME AND TITLE:
Virginia Historic Landmarks Commission Staff; James W. Moody, Jr., Director

ORGANIZATION: Virginia Historic Landmarks Commission DATE: August 31, 1971

STREET AND NUMBER:
Room 1116, Ninth Street State Office Building

CITY OR TOWN: Richmond, STATE: Virginia CODE: 51

12. STATE LIAISON OFFICER CERTIFICATION

NATIONAL REGISTER VERIFICATION

As the designated State Liaison Officer for the National Historic Preservation Act of 1966 (Public Law 89-665), I hereby nominate this property for inclusion in the National Register and certify that it has been evaluated according to the criteria and procedures set forth by the National Park Service. The recommended level of significance of this nomination is:

National State Local

Name _____

James W. Moody, Jr., Director
 Title Va. Historic Landmarks Commission

Date _____

I hereby certify that this property is included in the National Register.

 Chief, Office of Archeology and Historic Preservation

Date _____

ATTEST:

 Keeper of The National Register

Date _____

**NATIONAL REGISTER OF HISTORIC PLACES
PROPERTY MAP FORM**

(Type all entries - attach to or enclose with map)

STATE VIRGINIA	
COUNTY PRINCE WILLIAM	
FOR NPS USE ONLY	
ENTRY NUMBER	DATE

SEE INSTRUCTIONS

1. NAME			
COMMON: Beverley Mill			
AND/OR HISTORIC: Chapman Mill			
2. LOCATION			
STREET AND NUMBER: N side of intersection of Rt. 600 and Rt. 55			
CITY OR TOWN: (The Plains vic.) William Lloyd Scott, 8th District Congressman			
STATE: Virginia	CODE 51	COUNTY: Prince William	CODE 153
3. MAP REFERENCE			
SOURCE: U.S.G.S. 7½" quadrangle, Thoroughfare Gap, Virginia			
SCALE: 1:24000			
DATE: 1966			
4. REQUIREMENTS			
TO BE INCLUDED ON ALL MAPS			
1. Property boundaries where required.			
2. North arrow.			
3. Latitude and longitude reference.			

**NATIONAL REGISTER OF HISTORIC PLACES
PROPERTY PHOTOGRAPH FORM**

(Type all entries - attach to or enclose with photograph)

STATE VIRGINIA	
COUNTY PRINCE WILLIAM	
FOR NPS USE ONLY	
ENTRY NUMBER	DATE

SEE INSTRUCTIONS

1. NAME			
COMMON: Beverley Mill			
AND/OR HISTORIC: Chapman Mill			
2. LOCATION			
STREET AND NUMBER: N side of intersection of Rt. 600 and Rt. 55			
CITY OR TOWN: (The Plains vic.) William Lloyd Scott, 8th District Congressman			
STATE: Virginia	CODE 51	COUNTY: Prince William	CODE 153
3. PHOTO REFERENCE			
PHOTO CREDIT: Virginia Historic Landmarks Commission			
DATE OF PHOTO: 1970			
NEGATIVE FILED AT: Virginia Historic Landmarks Commission; Richmond, Virginia			
4. IDENTIFICATION			
DESCRIBE VIEW, DIRECTION, ETC. VIEW FROM THE SOUTHEAST.			

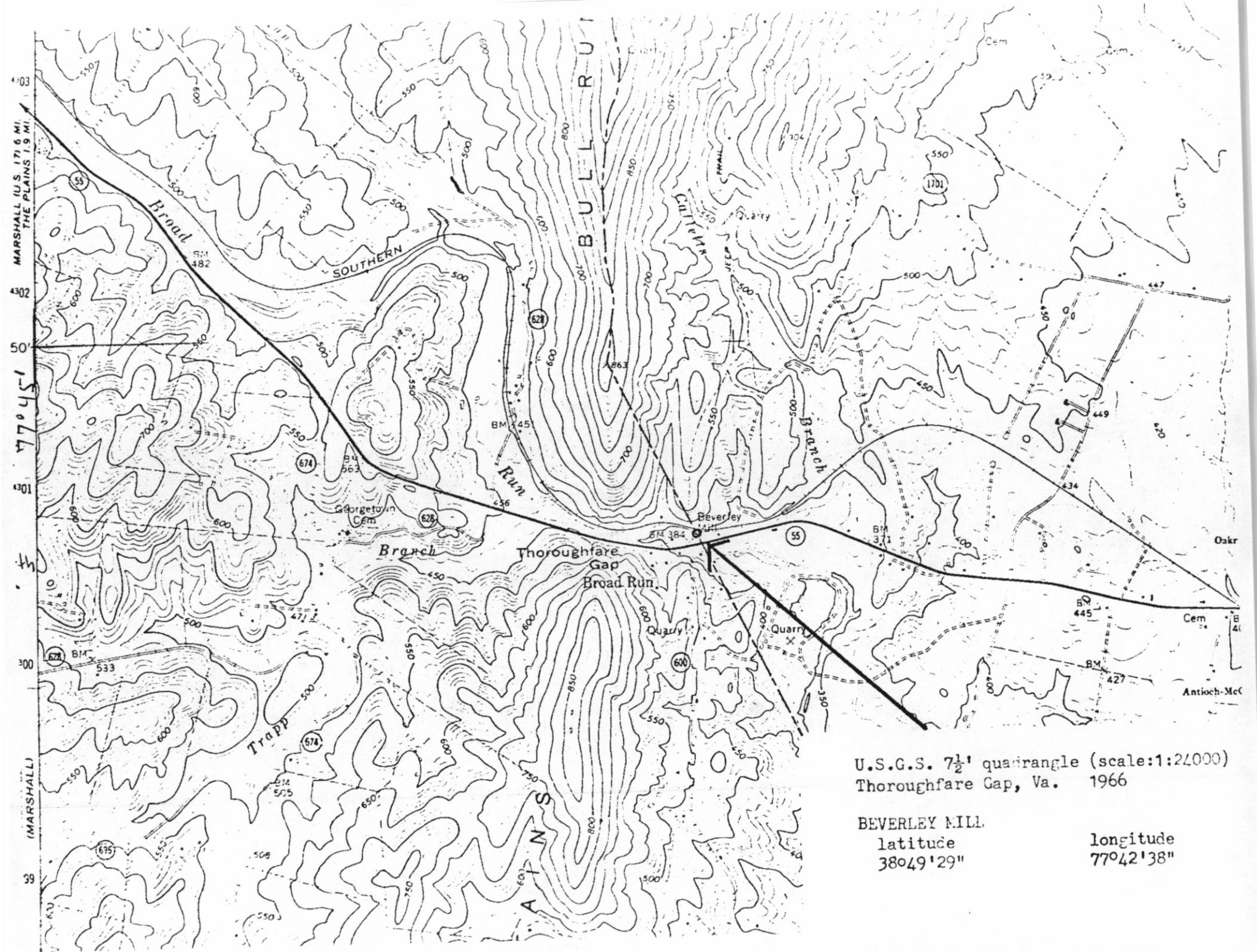

U.S.G.S. 7½' quadrangle (scale:1:24000)
 Thoroughfare Gap, Va. 1966

BEVERLEY MILL
 latitude
 38°49'29"

longitude
 77°42'38"

National Register Nomination: Beverly Mill, Prince William County

