



**VIRGINIA**  
**DIVISION OF HISTORIC LANDMARKS**  
**HISTORIC DISTRICT/BRIEF**  
**SURVEY FORM**

File no. 75 330 1  
 Negative no(s) 9674-6,7

City/Town/Village/Hamlet Brentsville  
 Street address or route number 12216 Bristow Road  
 Historic name \_\_\_\_\_

County Prince William County  
 U.S.G.S. Quad Nokesville  
 Common name \_\_\_\_\_

Present use Residence  
 Original use Residence

Building Style Vernacular I House  
 Building Date(s) 1880-1920

**I. Construction Materials**

- wood frame
- brick
  - bond:  English
  - Flemish
  - \_\_\_\_\_-course American
  - stretcher
  - other \_\_\_\_\_
- stone
  - random rubble
  - coursed rubble
  - ashlar  dressed
  - rock-faced
- log:
  - squared  unsquared
  - notching:  V-notch  half dovetail
  - saddle  full dovetail
  - square  diamond
- concrete block
- terra cotta
- steel frame
- other \_\_\_\_\_

**Cladding Material**

- weatherboard  composition siding
- vertical siding  stucco
- board & batten  aluminum or vinyl siding
- shingle:  cast iron
- wood  sheet metal
- asbestos  enameled metal
- asphalt  glass
- bricktex
- other \_\_\_\_\_

3. Stories (number) 2  
 low basement  raised basement

4. Bays (number): front 3 side (church) \_\_\_\_\_  
 symmetrical  asymmetrical

5. Roof type  
 shed  hipped  
 gable  pyramidal?  
 pediment?  mansard  
 parapet?  false mansard  
 clipped end?  gambrel  
 cross gable?  flat  
 central front gable?  parapet?  
 other \_\_\_\_\_

6. Roofing Material  
 shingle  
 composition (asphalt, asbestos, etc.)  
 wood  
 metal  
 standing seam  
 corrugated  
 pressed tin (simulated shingles)  
 tile  
 pantile  flat  glazed  
 slate  
 not visible

7. Dormers (number): front \_\_\_\_\_ side \_\_\_\_\_  
 gable  pediment?  
 shed  
 hipped

8. Primary Porch  
 style Colonial Revival  
 stories 1  
 levels 1 bays 5  
 materials wood  
 description and decorative details  
Roman Doric columns, flat roof.

9. General supplementary description and decoration: 1/1 sash and and many 6/6 replacement windows, transom and sidelight. Central gable with shingles and diamond shaped window. Molded cornice with corner  
 10. Major additions and alterations: boards.

6/6 sash; new wide siding; flues removed; rear ell built in 3 stages- side porches added to ell have been enclosed; rear garage, attached to ell  
 11. Outbuildings: has been converted to family room and

PHOTO

steel frame  
 other \_\_\_\_\_

**Cladding Material**

- weatherboard
- vertical siding
- board & batten
- shingle:
  - wood
  - asbestos
  - asphalt
- bricktex
- other \_\_\_\_\_
- composition siding
- stucco
- aluminum or vinyl siding
- cast iron
- sheet metal
- enameled metal
- glass

- metal
  - standing seam
  - corrugated
  - pressed tin (simulated shingles)
- tile
  - pantile
  - slate
  - not visible
- flat
- glazed

7. Dormers (number): front \_\_\_\_\_ side \_\_\_\_\_  
 gable  pediment?  
 shed  
 hipped

8. Primary Porch  
style Colonial Revival  
stories 1  
levels 1 bays 5  
materials wood  
description and decorative details  
Roman Doric columns, flat roof.

9. General supplementary description and decoration: 1/1 sash and and many 6/6 replacement windows, transom and sidelight. Central gable with shingles and diamond shaped window. Molded cornice with corner boards.

10. Major additions and alterations: 6/6 sash; new wide siding; flues removed; rear ell built in 3 stages- side porches added to ell have been enclosed; rear garage, attached to ell

11. Outbuildings: has been converted to family room and storage.

Gambrel roofed garage- ca. 1950. 1-story frame shed ca: 1950:

12. Landscape features:  
Well maintained large lot with many varieties of mature shrubs and trees.

13. Significance:  
One of several typical turn of the century I-houses built in Brentsville.

Surveyed by: Frazier

Date: May 1989

PHOTO

Owner has chain of title.

Name Sue Knieriem  
Address 12216 Bristow Rd.  
Bristow, Va. 22013  
Phone (703) 361-6432  
Date May 5, 1989

Published Sources

Name Residence  
Date Residence

Name  
Address

Phone  
Date

Plan and Massing (Note original features, additions, and alterations)

Drawing of Plan

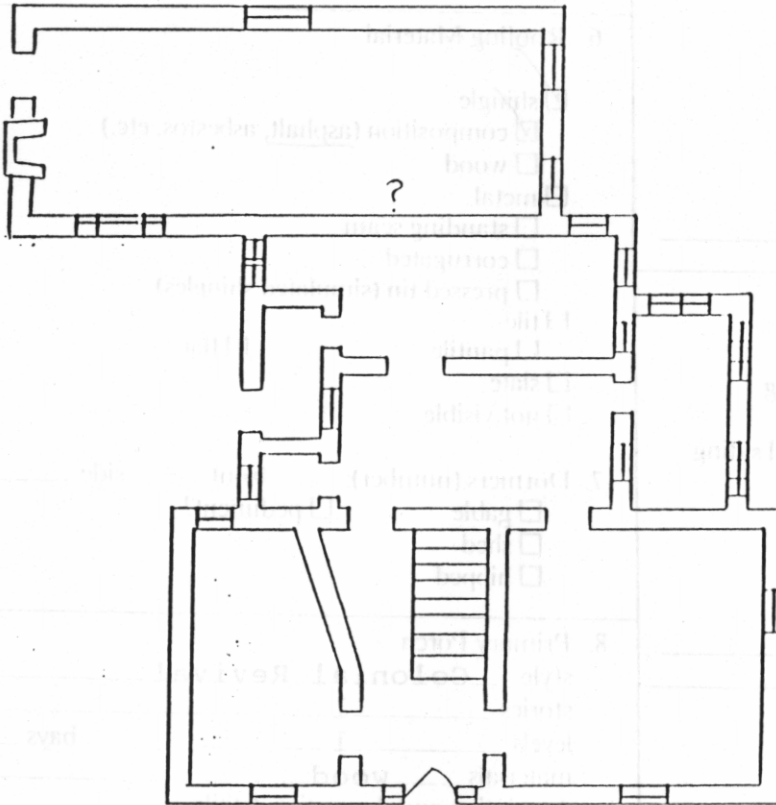

Sketch of Site Plan



Historical Information

Lot 37- Hotgkin lot 1858 First  
owned by Trustee of Brentsvill  
1823 Hawsen had bought it at auc-  
tion.

Other early owners-  
Jesse MacIntosh and James B.  
Thorton. MacIntosh had a shop on

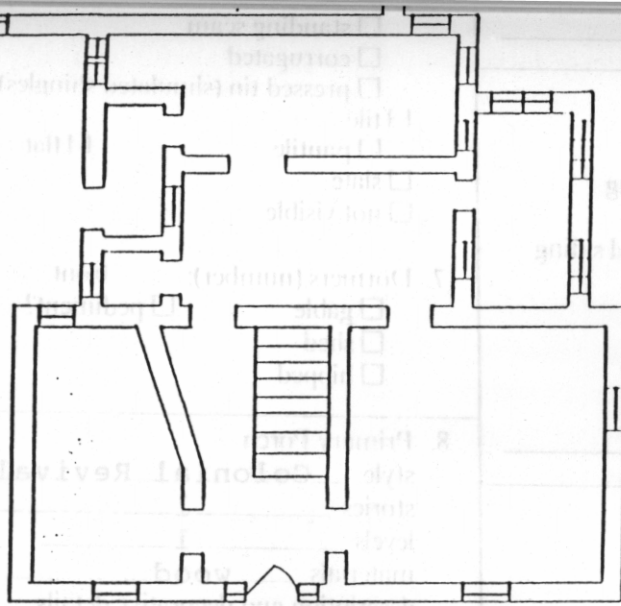

**Sketch of Site Plan**

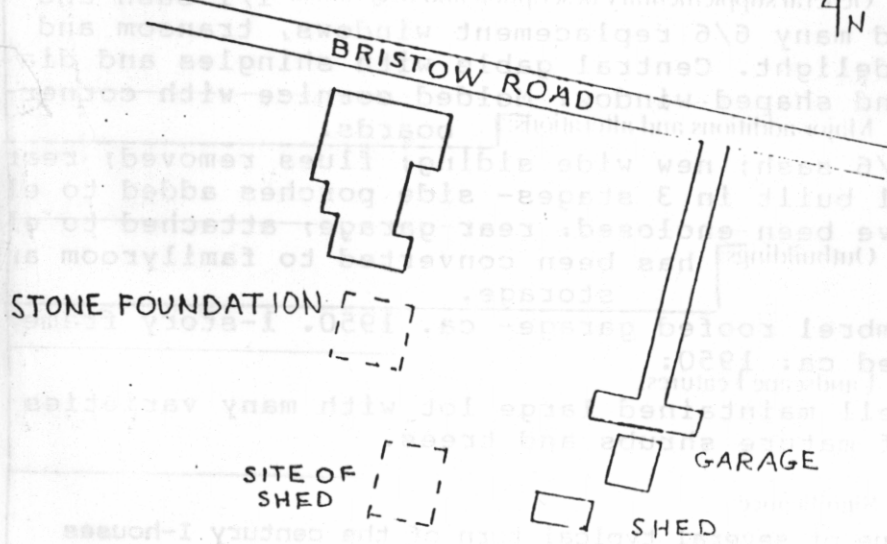

**Historical Information**

Lot 37- Hotgkin lot 1858 First owned by Trustee of Brentsvill 1823 Hawsen had bought it at auction.

Other early owners- Jesse MacIntosh and James B. Thorton. MacIntosh had a shop on property.

Lot 38- Gordon Allison- trustee of town sold it to James B. Thornton in 1832.

Current owners have complete chain of title.





# DIVISION OF HISTORIC LANDMARKS

Negative no(s) 9014-011  
File No. 76-338

## HISTORIC DISTRICT/BRIEF SURVEY FORM

City/Town/Village/Hamlet Brentsville  
Street address or route number 12216 Bristow Road  
Historic name \_\_\_\_\_

County Prince William County  
U.S.G.S. Quad Nokesville  
Common name \_\_\_\_\_

Present use Residence  
Original use Residence

Building Style Vernacular I House  
Building Date(s) 1880-1920

### Construction Materials

wood frame

brick

bond:  English  
 Flemish  
 \_\_\_\_\_-course American  
 stretcher  
 other \_\_\_\_\_

stone

random rubble  
 coursed rubble  
 ashlar  dressed  
 rock-faced

log:

squared  unsquared

notching:

V-notch  half dovetail  
 saddle  full dovetail  
 square  diamond

concrete block

terra cotta

steel frame

other \_\_\_\_\_

### Cladding Material

weatherboard

vertical siding

board & batten

shingle:

wood  sheet metal  
 asbestos  enameled metal  
 asphalt  glass

bricktex

other \_\_\_\_\_

composition siding

stucco

aluminum or vinyl siding

cast iron

sheet metal

enameled metal

glass

3. Stories (number) 2  
 low basement  raised basement

4. Bays (number): front 3 side (church) \_\_\_\_\_  
 symmetrical  asymmetrical

5. Roof type  
 shed  hipped  
 gable  parapet?  pyramidal?  
 pediment?  mansard  
 parapet?  false mansard  
 clipped end?  gambrel  
 cross gable?  flat  
 central front gable?  parapet?  
 other \_\_\_\_\_  roof not visible

### 6. Roofing Material

shingle

composition (asphalt, asbestos, etc.)

wood

metal

standing seam

corrugated

pressed tin (simulated shingles)

tile

pantile

flat

glazed

slate

not visible

7. Dormers (number): front \_\_\_\_\_ side \_\_\_\_\_

gable

pediment?

shed

hipped

### 8. Primary Porch

style Colonial Revival

stories 1

levels 1 bays 5

materials wood

Description and decorative details  
Roman Doric columns, flat roof.

9. General supplementary description and decoration: 1/1 sash and and many 6/6 replacement windows, transom and sidelight. Central gable with shingles and diamond shaped window. Molded cornice with corner boards.

10. Major additions and alterations: boards. 6/6 sash; new wide siding; flues removed; rear ell built in 3 stages- side porches added to ell have been enclosed. rear garage, attached to ell

PHOTO

steel frame  
 other \_\_\_\_\_

**Cladding Material**

- |  |   |
|--|---|
| <input checked="" type="checkbox"/> weatherboard | <input type="checkbox"/> composition siding       |
| <input type="checkbox"/> vertical siding         | <input type="checkbox"/> stucco                   |
| <input type="checkbox"/> board & batten          | <input type="checkbox"/> aluminum or vinyl siding |
| <input type="checkbox"/> shingle:                | <input type="checkbox"/> cast iron                |
| <input type="checkbox"/> wood                    | <input type="checkbox"/> sheet metal              |
| <input type="checkbox"/> asbestos                | <input type="checkbox"/> enameled metal           |
| <input type="checkbox"/> asphalt                 | <input type="checkbox"/> glass                    |
| <input type="checkbox"/> bricktex                |   |
| <input type="checkbox"/> other _____             |   |

- metal
- standing seam
- corrugated
- pressed tin (simulated shingles)
- tile
- pantile                       flat                       glazed
- slate
- not visible

7. Dormers (number):      front      side \_\_\_\_\_  
 gable                       pediment?  
 shed  
 hipped

**8. Primary Porch**

style Colonial Revival  
stories 1  
levels 1                      bays 5  
materials wood  
description and decorative details  
Roman Doric columns, flat roof.

9. General supplementary description and decoration: 1/1 sash and and many 6/6 replacement windows, transom and sidelight. Central gable with shingles and diamond shaped window. Molded cornice with corner

10. Major additions and alterations: boards.

6/6 sash; new wide siding; flues removed; rear ell built in 3 stages- side porches added to ell have been enclosed. rear garage, attached to ell

11. Outbuildings: has been converted to familyroom and storage.

Gambrel roofed garage- ca. 1950. 1-story frame shed ca: 1950:

12. Landscape features:  
Well maintained large lot with many varieties of mature shrubs and trees.

**13. Significance:**

One of several typical turn of the century I-houses built in Brentsville.

PHOTO

Surveyed by: Frazier

Date: May 1989



Owner has chain of title.

Name: Sue Knieriem  
Address: 12216 Bristow Rd.  
Bristow, Va. 22013  
Phone: (703) 361-6432  
Date: May 5, 1989

**Published Sources**

**Plan and Massing (Note original features, additions, and alterations)**

**Drawing of Plan**

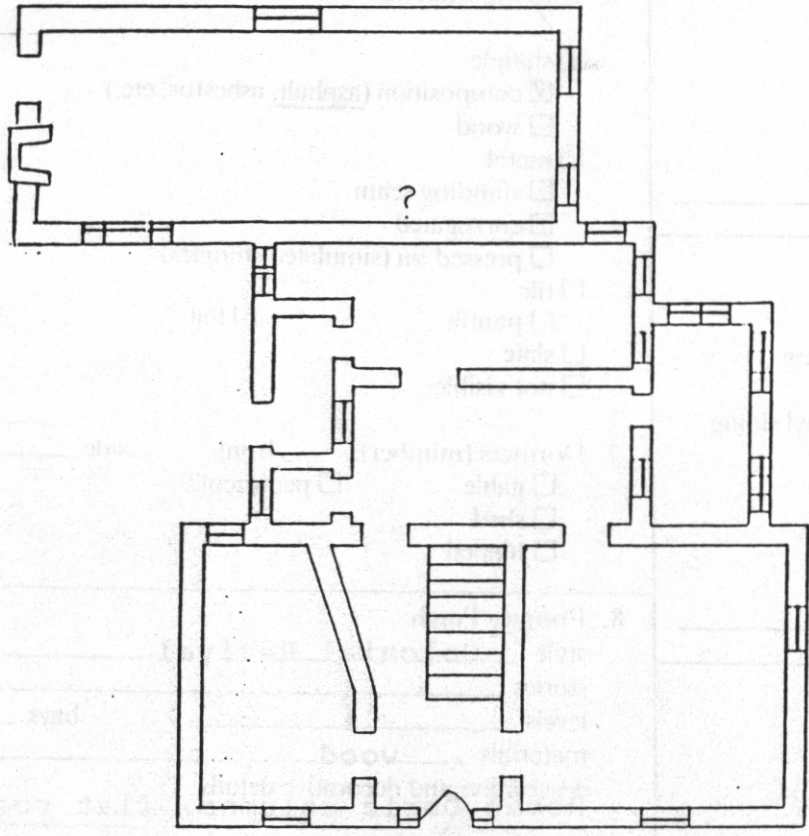

**Sketch of Site Plan**

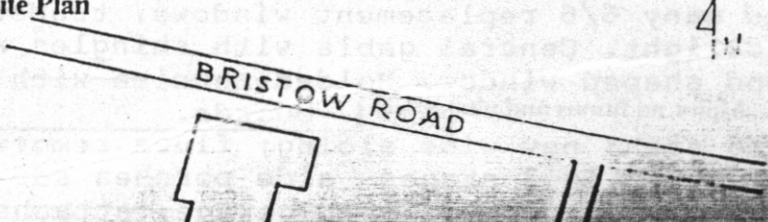

**Historical Information**

Lot 37- Hotgkin lot 1858 First owned by Trustee of Brentsvil 1823 Hawsen had bought it at auction. Other early owners-

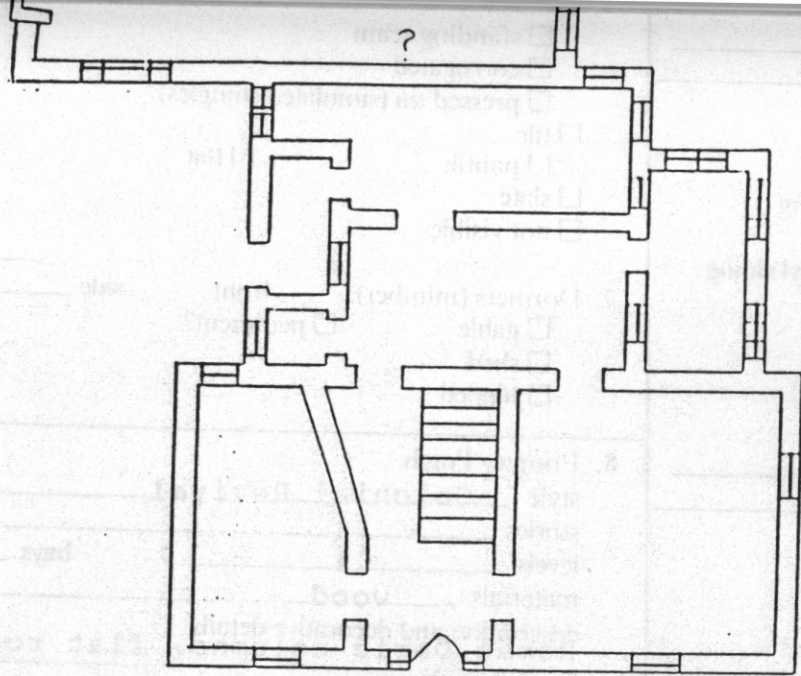

Sketch of Site Plan

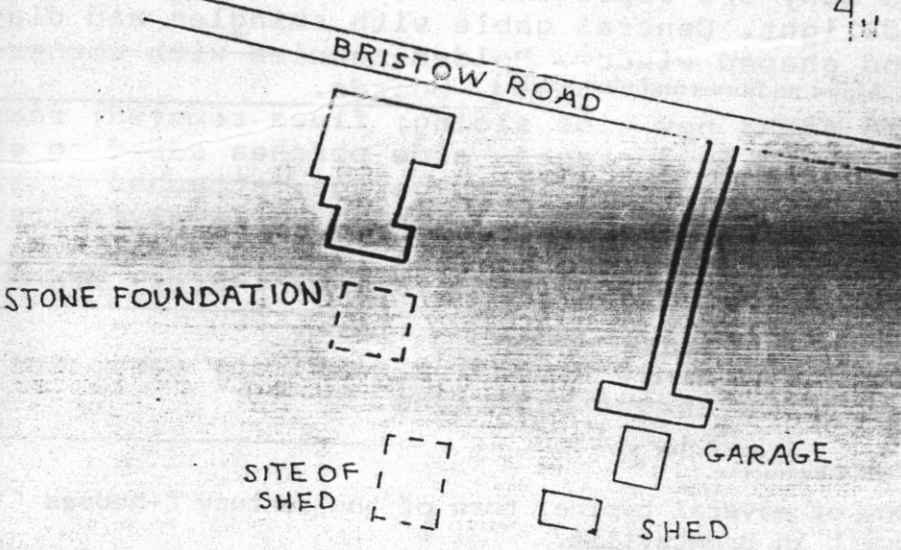

Historical Information

Lot 37- Hotgkin lot 1858 First owned by Trustee of Brentsvil 1823 Hawsen had bought it at auc-tion.

Other early owners- Jesse Macintosh and James B. Thornton. Macintosh had a share of property.

Lot 38- Gordon Allison- trustee of town sold it to James B. Thornton in 1832.

Current owners have complete chain of title.