



VIRGINIA DIVISION OF HISTORIC LANDMARKS

File no. 76-338 /
Negative no(s). 9674-17, 18

HISTORIC DISTRICT/BRIEF SURVEY FORM

City/Town/Village/Hamlet **Brentsville** County **Prince William County**
 Street address or route number **12232 Bristow Road** U.S.G.S. Quad **Nokesville**
 Historic name _____ Common name _____

Present use **Residence** Building Style **Vernacular**
 Original use **Residence** Building Date(s) **1880-1900**

1. Construction Materials

wood frame
 brick

bond: English
 Flemish
 _____-course American
 stretcher
 other _____

stone
 random rubble
 coursed rubble
 ashlar dressed
 rock-faced

log:
 squared unsquared
 notching:
 V-notch half dovetail
 saddle full dovetail
 square diamond

concrete block
 terra cotta
 steel frame
 other _____

2. Cladding Material

weatherboard composition siding
 vertical siding stucco
 board & batten aluminum or vinyl siding
 shingle: cast iron
 wood sheet metal
 asbestos enameled metal
 asphalt glass
 bricktex
 other _____

3. Stories (number) 2
 low basement raised basement

4. Bays (number): front 8 side (church) _____
 symmetrical asymmetrical

5. Roof Type

shed hipped
 parapet? pyramidal?
 gable mansard
 pediment? false mansard
 parapet? gambrel
 clipped end? flat
 cross gable? parapet?
 central front gable? roof not visible
 other _____

6. Roofing Material

shingle
 composition (asphalt, asbestos, etc.) **-side wing**
 wood
 metal
 standing seam
 corrugated
 pressed tin (simulated shingles)
 tile
 pantile flat glazed
 slate
 not visible

7. Dormers (number): front _____ side _____
 gable pediment?
 shed
 hipped

8. Primary Porch **Vernacular**
 style _____
 stories 1
 levels 1 bays 5
 materials wood
 description and decorative details
rectangular posts, sawn brackets, and
stone floor.

9. General supplementary description and decoration: 6/6 sash, boxed cornice, 2 front entrances with another entrance on the side wing; cornerboards; brick end flue; louvered shutters.

10. Major additions and alterations:
Many shutters are missing; west side has a one story wing with 3 bays; rear one story ell.

PHOTO

- steel frame
- other _____

2. Cladding Material

- weatherboard
- vertical siding
- board & batten
- shingle:
 - wood
 - asbestos
 - asphalt
- bricktex
- other _____
- composition siding
- stucco
- aluminum or vinyl siding
- cast iron
- sheet metal
- enameled metal
- glass

- metal
 - standing seam
 - corrugated
 - pressed tin (simulated shingles)
- tile
 - pantile
 - flat
 - glazed
- slate
- not visible

7. Dormers (number): front _____ side _____
- gable
 - shed
 - hipped
 - pediment?

8. Primary Porch Vernacular

style _____
 stories 1
 levels 1 bays 5
 materials wood

description and decorative details
rectangular posts, sawn brackets, and stone floor.

9. General supplementary description and decoration: 6/6 sash, boxed cornice, 2 front entrances with another entrance on the side wing; cornerboards; brick end flue; louvered shutters.

10. Major additions and alterations:
Many shutters are missing; west side has a one story wing with 3 bays; rear one story ell.

11. Outbuildings: None.

12. Landscape Features:
Mature Walnut and maple trees.

13. Significance:
Typical frame, vernacular dwelling built in the late 19th century.

Surveyed by: Frazier

Date: May 1989

Anne Keyes, time rest-
 gent of Brentsville says that
 this building was a store at
 one time (before 1920).
 PHOTD
 Rumored to have been a tavern.
 Baptist Church.
 Open by Balcher's Memorial

Primary Sources

Interviews Vicki Short
Name 12232 Bristow Rd.
Address Bristow, Va. 22013
Phone (703) 368-4495
Date

Name Anne Keys
Address 12204 Bristow Rd.
Phone
Date June 7, 1989

Published Sources

Name
Address
Phone
Date

Plan and Massing (Note original features, additions, and alterations)

Drawing of Plan

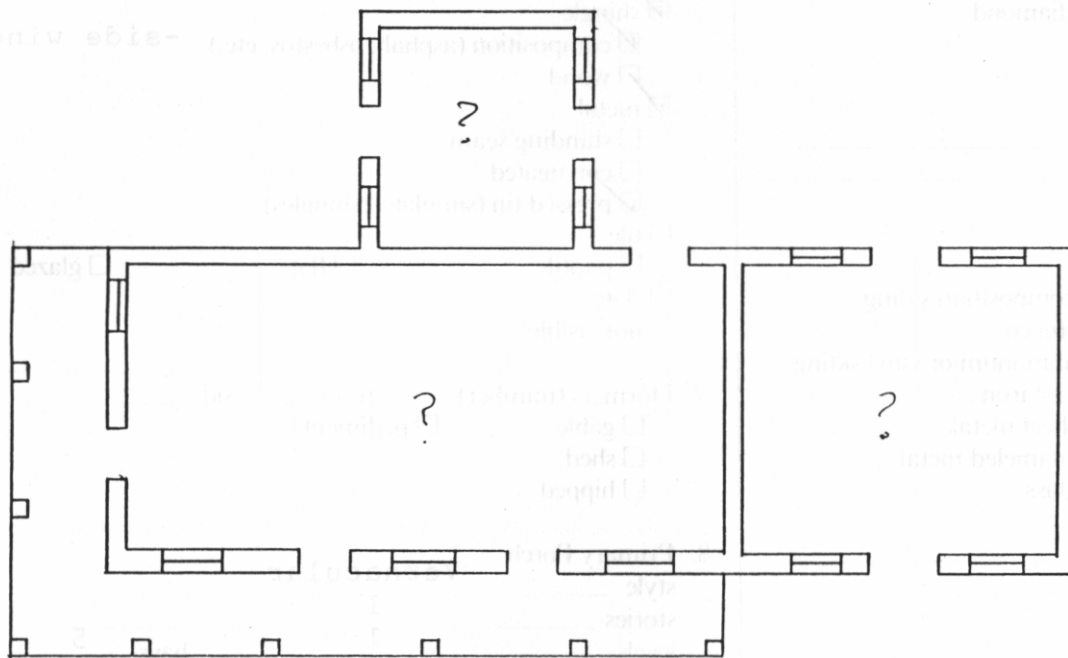

Sketch of Site Plan

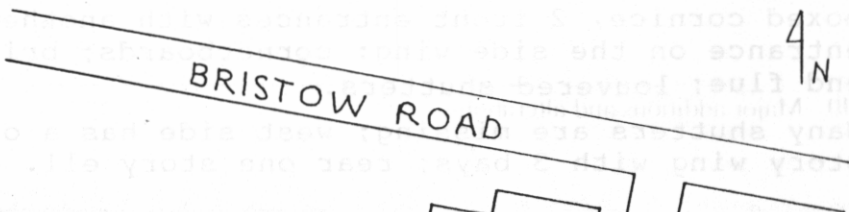

Historical Information

Owned by Hatcher's Memorial Baptist Church.
Rumored to have been a tavern.

Anne Keys, a long time resident of Brentsville, says that This building was a store at

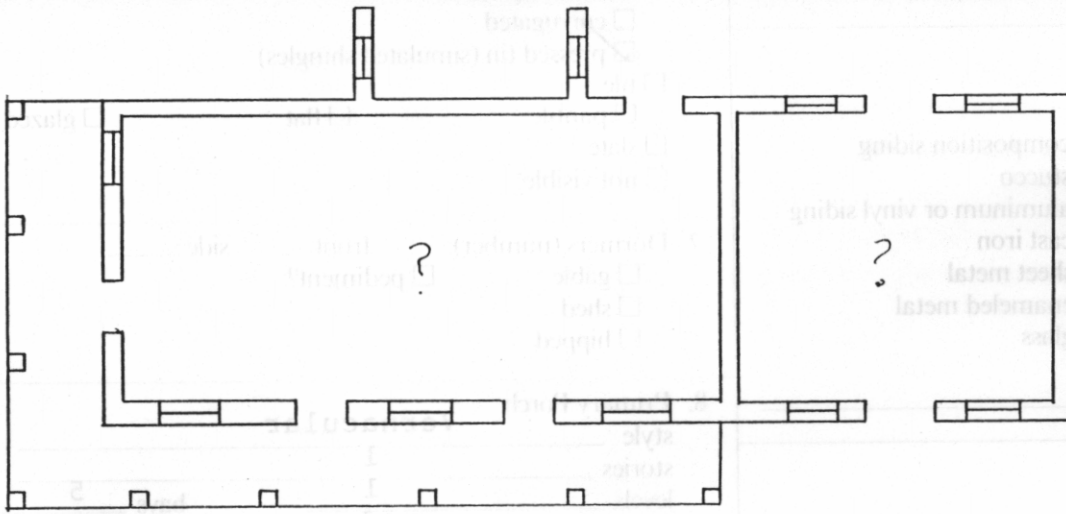

- steel frame
- other
- Cladding Material
- weatherboard
- vertical siding
- board & batten
- aluminum or vinyl siding
- shingle
- cast iron
- sheet metal
- painted metal
- wood
- asbestos
- asphalt
- brick
- other

Sketch of Site Plan

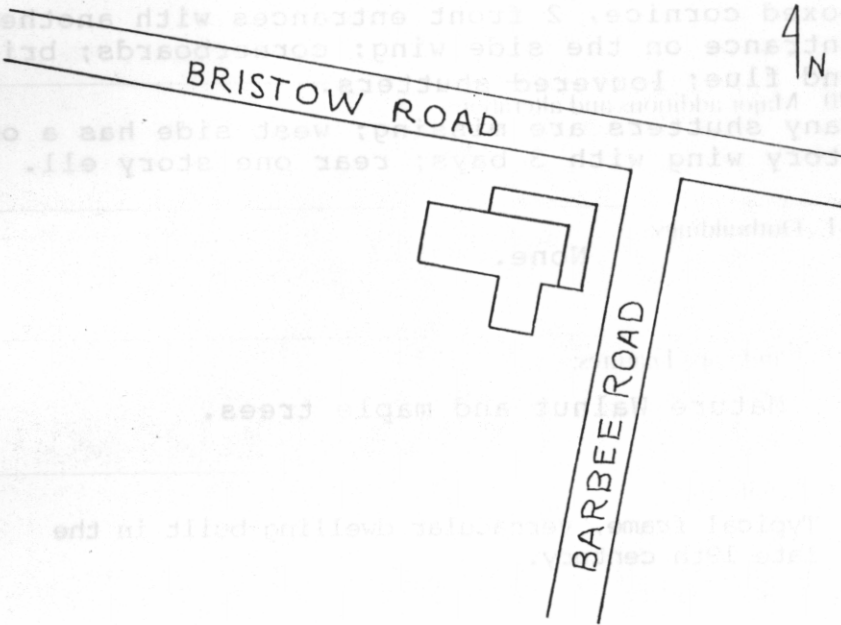

Historical Information

Owned by Hatcher's Memorial Baptist Church.
 Rumored to have been a tavern.

Anne Keys, a long time resident of Brentsville, says that This building was a store at one time (before 1926).

May 1999