



VIRGINIA DIVISION OF HISTORIC LANDMARKS

File no. 76-338-6
Negative no(s). 9674-21, 22
23

HISTORIC DISTRICT/BRIEF SURVEY FORM

City/Town/Village/Hamlet **Brentsville**
Street address or route number **12248 Bristow Road**
Historic name **Bradshaw House**

County **Prince William County**
U.S.G.S. Quad **Nokesville**
Common name _____

Present use **Residence**
Original use **Residence**

Building Style **Vernacular I House**
Building Date(s) **1890-1910**

1. Construction Materials

- wood frame
- brick
- bond: English
- Flemish
- _____-course American
- stretcher
- other _____
- stone
- random rubble
- coursed rubble
- ashlar dressed
- rock-faced
- log:
- squared unsquared
- notching:
- V-notch half dovetail
- saddle full dovetail
- square diamond
- concrete block
- terra cotta
- steel frame
- other _____

2. Cladding Material

- weatherboard
- vertical siding
- board & batten
- shingle:
- wood
- asbestos
- asphalt
- bricktex
- other _____
- composition siding
- stucco
- aluminum or vinyl siding
- cast iron
- sheet metal
- enameled metal
- glass

3. Stories (number) 2
 low basement raised basement

4. Bays (number): front 3 side (church) _____
 symmetrical asymmetrical

5. Roof Type

- shed
- gable
- pediment?
- parapet?
- clipped end?
- cross gable?
- central front gable?
- other _____
- hipped
- pyramidal?
- mansard
- false mansard
- gambrel
- flat
- parapet?
- roof not visible

6. Roofing Material

- shingle
- composition (asphalt, asbestos, etc.)
- metal
- standing seam
- corrugated
- pressed tin (simulated shingles)
- tile
- pantile flat glazed
- slate
- not visible

7. Dormers (number): front _____ side _____
 gable pediment?
 shed
 hipped

8. Primary Porch

style **Vernacular**
stories 1
levels 1 bays _____
materials wood
description and decorative details
Sawn brackets, square posts, rectangular balusters.

9. General supplementary description and decoration: 2/2 windows, end flues, red sandstone foundation, colored glass transom.

10. Major additions and alterations: Plastic shutters and aluminum siding added. Rear ell added shortly after house was built. Another rear addition is more recent.

PHOTO

- steel frame
- other _____

2. Cladding Material

- weatherboard
- vertical siding
- board & batten
- shingle:
 - wood
 - asbestos
 - asphalt
- bricktex
- other _____
- composition siding
- stucco
- aluminum or vinyl siding
- cast iron
- sheet metal
- enameled metal
- glass

- metal
 - standing seam
 - corrugated
 - pressed tin (simulated shingles)
- tile
 - pantile
 - flat
- slate
- not visible
- glazed

7. Dormers (number): front _____ side _____
 gable pediment?
 shed
 hipped

8. Primary Porch

style Vernacular
 stories 1
 levels 1 bays _____
 materials wood
 description and decorative details
Sawn brackets, square posts, rectangular balusters.

9. General supplementary description and decoration: 2/2 windows, end flues, red sandstone foundation, colored glass transom.

10. Major additions and alterations: Plastic shutters and aluminum siding added. Rear ell added shortly after house was built. Another rear addition is more recent.

11. Outbuildings: Smokehouse, servants house, chicken coop have all been remodeled. Corncrib and machinery shed have been demolished.

12. Landscape Features: Mature Oak trees and shrubs. Wood rail fence.

13. Significance:

Turn of the century I-house. One of several built in Brentsville.

Surveyed by: Frazier

Date: May 1989

PHOTO

Primary Sources

Interviews

Name **Richard J. & Helen Wood**
Address **12248 Bristow Rd.
Bristow, Va. 22013**
Phone **(703) 361-3602**
Date

Name
Address

Phone
Date

Name
Address

Phone
Date

Published Sources

Plan and Massing (Note original features, additions, and alterations)

Drawing of Plan

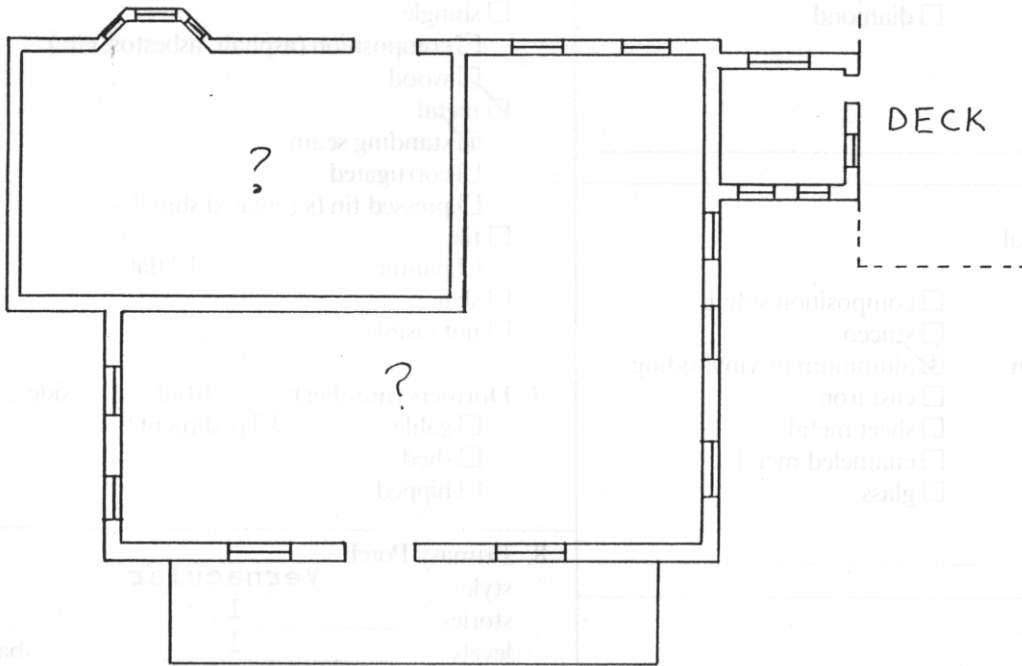

Sketch of Site Plan

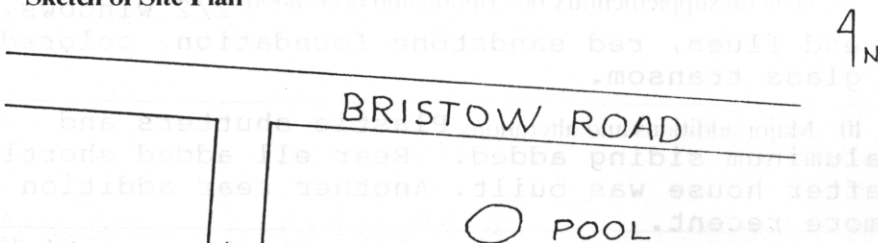

Historical Information

1902- Courthouse records.
1973- Current owners purchased.
Bradshaw family owned it and farmed in area. Owner thinks that they built the house and owned it until mid 1960's.

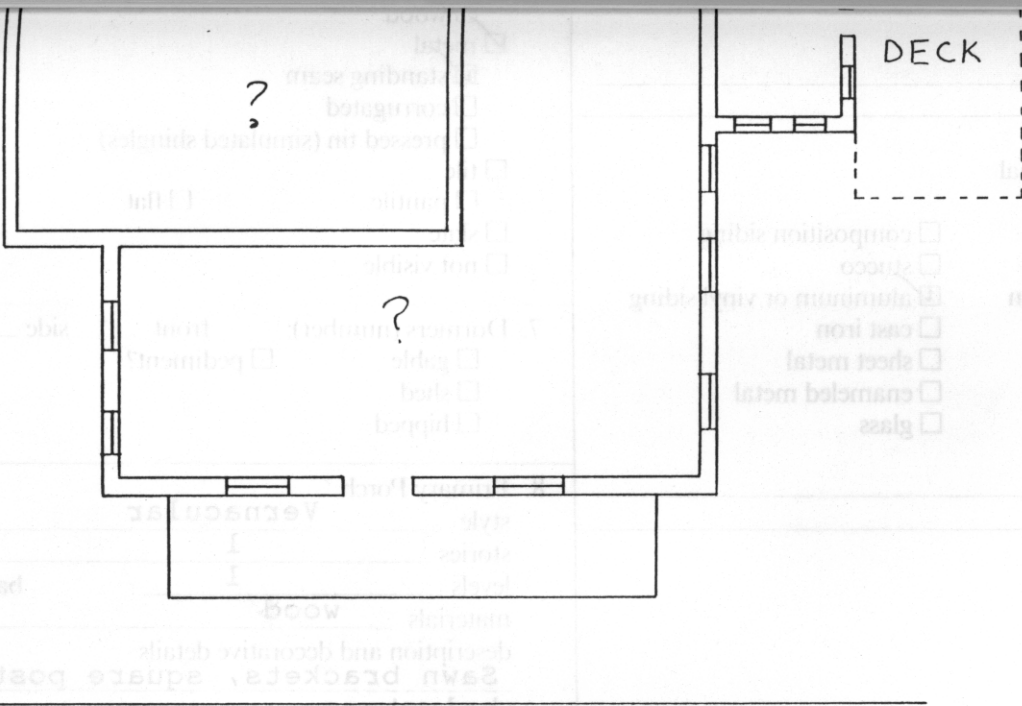

Sketch of Site Plan

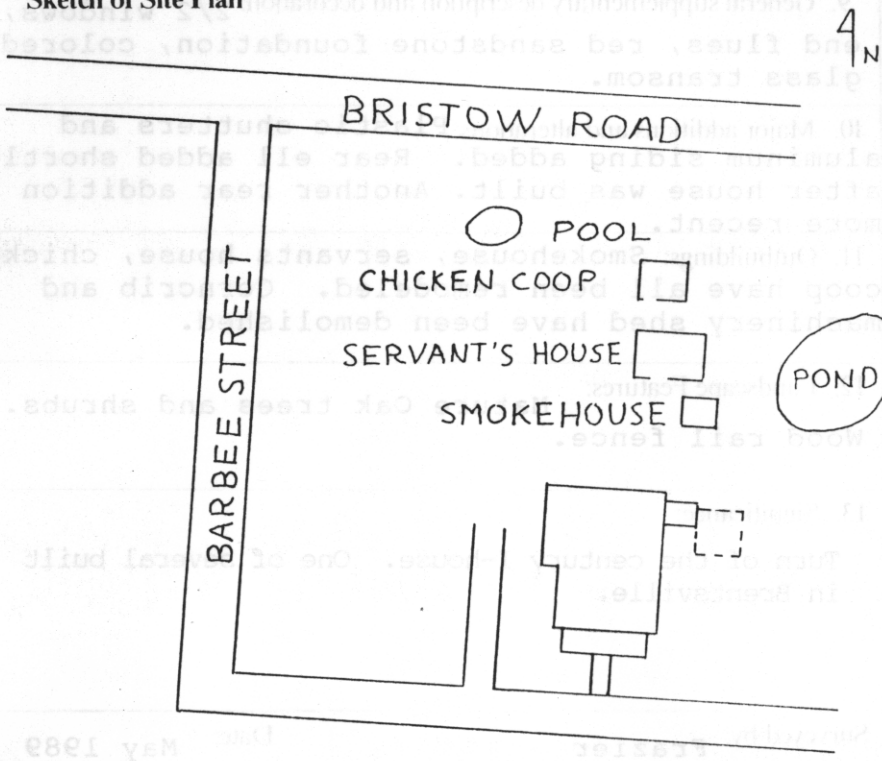

Historical Information

1902- Courthouse records.
 1973- Current owners purchased.
 Bradshaw family owned it and farmed in area. Owner thinks that they built the house and owned it until mid 1960's.