



VIRGINIA
DIVISION OF HISTORIC LANDMARKS
HISTORIC DISTRICT/BRIEF
SURVEY FORM

File no. 76-338 - 9
 Negative no(s). 9674-24, 24

City/Town/Village/Hamlet Brentsville County Prince William County
 Street address or route number 12350 Barbee Street U.S.G.S. Quad Nokesville
 Historic name _____ Common name Clover Springs Farm

Present use Residence Building Style Vernacular I-House
 Original use Residence Building Date(s) ca. 1890-1920

- I. Construction Materials**
- wood frame
 brick
- bond: English
 Flemish
 _____-course American
 stretcher
 other _____
- stone
 random rubble
 coursed rubble
 ashlar dressed rock-faced
- log:
 squared unsquared
 notching:
 V-notch half dovetail
 saddle full dovetail
 square diamond
- concrete block
 terra cotta
 steel frame
 other _____

- 2. Cladding Material**
- weatherboard composition siding
 vertical siding stucco
 board & batten aluminum or vinyl siding
 shingle: cast iron
 wood sheet metal
 asbestos enameled metal
 asphalt glass
 bricktex
 other _____

3. Stories (number) 2
 low basement raised basement

4. Bays (number): front 3 side (church) _____
 symmetrical asymmetrical

5. Roof Type
- | | |
|---|---|
| <input type="checkbox"/> shed | <input type="checkbox"/> hipped |
| <input type="checkbox"/> parapet? | <input type="checkbox"/> pyramidal? |
| <input checked="" type="checkbox"/> gable | <input type="checkbox"/> mansard |
| <input type="checkbox"/> pediment? | <input type="checkbox"/> false mansard |
| <input type="checkbox"/> parapet? | <input type="checkbox"/> gambrel |
| <input type="checkbox"/> clipped end? | <input type="checkbox"/> flat |
| <input type="checkbox"/> cross gable? | <input type="checkbox"/> parapet? |
| <input type="checkbox"/> central front gable? | <input type="checkbox"/> roof not visible |
| <input type="checkbox"/> other _____ | |

6. Roofing Material
- shingle
 composition (asphalt, asbestos, etc.)
 wood
 metal
 standing seam
 corrugated
 pressed tin (simulated shingles)
- tile
 pantile flat glazed
 slate
 not visible

7. Dormers (number): front _____ side _____
 gable pediment?
 shed
 hipped

8. Primary Porch
 style Vernacular
 stories 1
 levels 1 bays 5
 materials wood
 ,description and decorative details
Hipped roof, sawn brackets, sawn balusters.

9. General supplementary description and decoration: 1/1 sash win-
dows with louvered blinds. Transom and side-
lights around entrance. Red sandstone foundatio
Four-panel front door.

10. Major additions and alterations:
West-end brick chimney added. Aluminum
siding added. Blinds added.

PHOTO

- terra cotta
- steel frame
- other _____

2. Cladding Material

- weatherboard
- vertical siding
- board & batten
- shingle:
 - wood
 - asbestos
 - asphalt
- bricktex
- other _____
- composition siding
- stucco
- aluminum or vinyl siding
- cast iron
- sheet metal
- enameled metal
- glass

- wood
- metal
 - standing seam
 - corrugated
 - pressed tin (simulated shingles)
- tile
- pantile
- slate
- not visible
- flat
- glazed

7. Dormers (number): front _____ side _____
 gable pediment?
 shed
 hipped

8. Primary Porch
 style Vernacular
 stories 1
 levels 1 bays 5
 materials wood
 ,description and decorative details
Hipped roof, sawn brackets, sawn balusters.

9. General supplementary description and decoration: 1/1 sash windows with louvered blinds. Transom and side-lights around entrance. Red sandstone foundation. Four-panel front door.

10. Major additions and alterations:
West-end brick chimney added. Aluminum siding added. Blinds added.

11. Outbuildings:
Gable-roofed garage covered with metal brick patterned siding.

12. Landscape Features:
Wood rail fence, mature oak trees and various shrubs.

13. Significance:
One of several typical turn-of-the-century I-Houses built in Brentsville.

PHOTO

Surveyed by: Frazier Date: May 1989

Primary Sources

File no. 76-338
Negative no(s) 9674-24, 25

DIVISION OF HISTORIC LANDMARKS
HISTORIC DISTRICT SURVEY FORM



Name
Address
Phone
Date

Name
Address

Phone
Date

Name
Address

Phone
Date

Published Sources

3. Stairs (number) _____
 low basement raised basement

4. Steps (number) _____ front _____ side (church) _____
 symmetrical asymmetrical

5. Roof type _____
 shed hipped

Plan and Massing (Note original features, additions, and alterations)

mansard mansard
 late mansard pediment
 gambrel parapet
 flat clipped roof
 parapet cross gable
 roof not visible central front gable
 other _____

Drawing of Plan

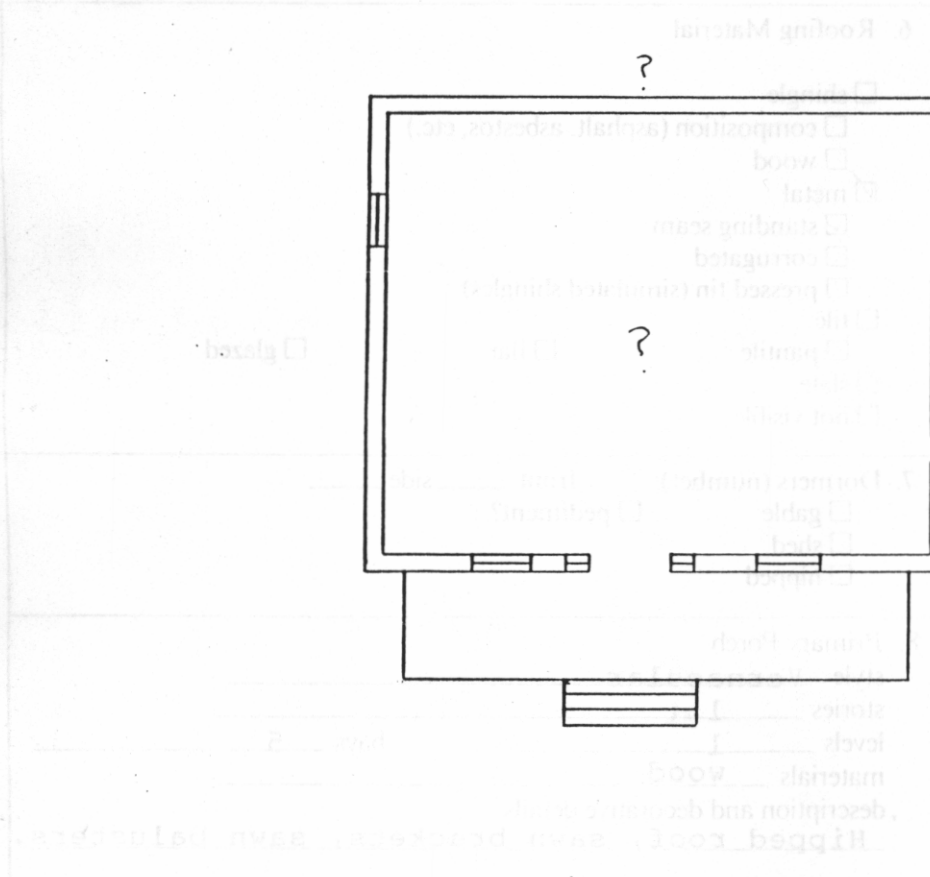

Sketch of Site Plan

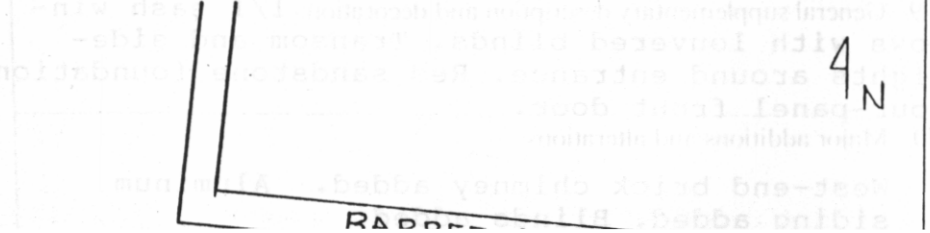

Historical Information

Present owner-
Micheal R. and Barbara Janay

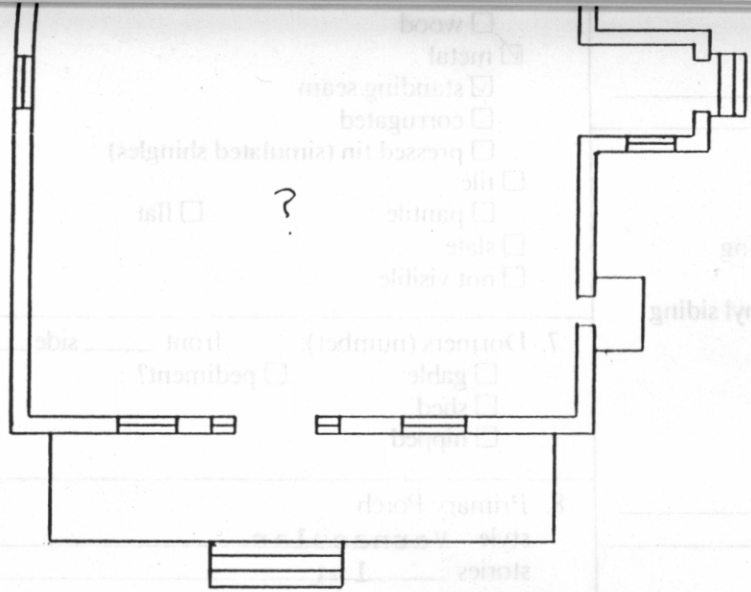

- other
- brick
- asphalt
- wood
- shingle
- board & batten
- vertical siding
- weatherboard
- Cladding Material
- glass
- enameled metal
- sheet metal
- cast iron
- aluminum or vinyl siding
- stucco
- composition siding

Sketch of Site Plan

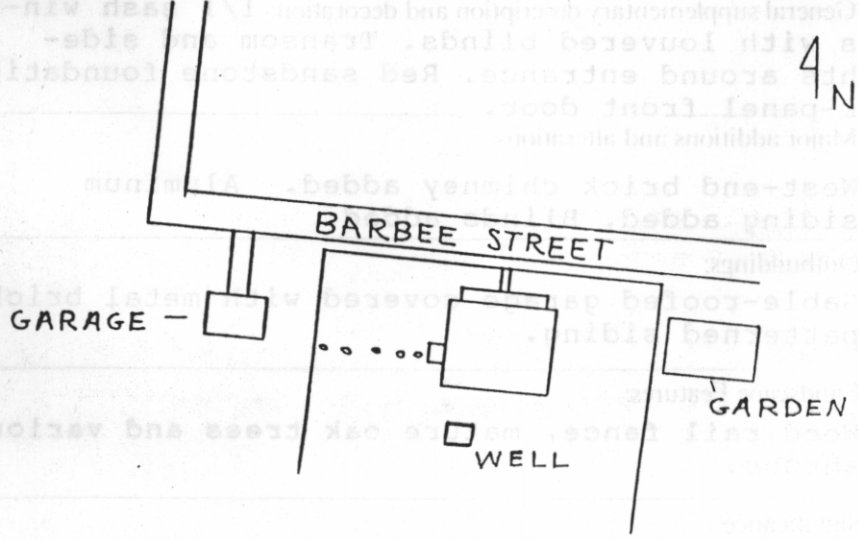

Historical Information

Present owner-
Micheal R. and Barbara Janay

Date: May 1989