



# VIRGINIA

## DIVISION OF HISTORIC LANDMARKS

### HISTORIC DISTRICT/BRIEF SURVEY FORM

File no. 76-338-10  
Negative no(s). 9675-2, 3

City/Town/Village/Hamlet Brentsville County Prince William County  
 Street address or route number 12240 Bristow Road U.S.G.S. Quad Nokesville  
 Historic name \_\_\_\_\_ Common name \_\_\_\_\_

Present use Residence Building Style Vernacular  
 Original use Residence Building Date(s) ca. 1890-1920

#### I. Construction Materials

- wood frame
  - brick
    - bond:  English
    - Flemish
    - \_\_\_\_\_-course American
    - stretcher
    - other \_\_\_\_\_
- stone
  - random rubble
  - coursed rubble
  - ashlar  dressed
  - rock-faced
- log:
  - squared  unsquared
  - notching:
    - V-notch  half dovetail
    - saddle  full dovetail
    - square  diamond
- concrete block
- terra cotta
- steel frame
- other \_\_\_\_\_

3. Stories (number) 2  
 low basement  raised basement

4. Bays (number): front 5 side (church) \_\_\_\_\_  
 symmetrical  asymmetrical

5. Roof Type  
 shed  hipped  
 parapet?  pyramidal?  
 gable  mansard  
 pediment?  false mansard  
 parapet?  gambrel  
 clipped end?  flat  
 cross gable?  parapet?  
 central front gable?  roof not visible  
 other \_\_\_\_\_

6. Roofing Material  
 shingle  
 composition (asphalt, asbestos, etc.)  
 wood  
 metal  
 standing seam  
 corrugated  
 pressed tin (simulated shingles)  
 tile  flat  glazed  
 pantile  slate  
 not visible

#### 2. Cladding Material

- weatherboard  composition siding
- vertical siding  stucco
- board & batten  aluminum or vinyl siding
- shingle:
  - cast iron
  - wood  sheet metal
  - asbestos  enameled metal
  - asphalt  glass
- bricktex
- other \_\_\_\_\_

7. Dormers (number): front \_\_\_\_\_ side \_\_\_\_\_  
 gable  pediment?  
 shed  
 hipped

8. Primary Porch  
 style Vernacular  
 stories 1  
 levels 1 bays 4  
 materials wood, wrought iron  
 ,description and decorative details \_\_\_\_\_

9. General supplementary description and decoration:  
2/2 sash and 6/6 sash windows. Red sandstone foundation.

10. Major additions and alterations: Heavily remodeled and many additions. Difficult to date due to aluminum siding covering. Two store fronts in

PHOTO

- terra cotta
- steel frame
- other \_\_\_\_\_

- wood
- metal
- standing seam
- corrugated
- pressed tin (simulated shingles)
- tile
- pantile
- flat
- glazed
- slate
- not visible

2. Cladding Material

- weatherboard
- vertical siding
- board & batten
- shingle:
  - wood
  - asbestos
  - asphalt
- bricktex
- other \_\_\_\_\_
- composition siding
- stucco
- aluminum or vinyl siding
- cast iron
- sheet metal
- enameled metal
- glass

7. Dormers (number): front \_\_\_\_\_ side \_\_\_\_\_  
 gable  pediment?  
 shed  
 hipped

8. Primary Porch  
 style Vernacular  
 stories 1  
 levels 1 bays 4  
 materials wood, wrought iron  
 ,description and decorative details

9. General supplementary description and decoration:  
2/2 sash and 6/6 sash windows. Red sandstone foundation.

10. Major additions and alterations: Heavily remodeled and many additions. Difficult to date due to aluminum siding covering. Two store fronts in

11. Outbuildings: facade?  
None.

12. Landscape Features:  
Mature trees and shrubs.

13. Significance:  
Heavily remodeled turn-of-the-century dwelling. One of several in the settlement of Brentsville.

Surveyed by: Frazier Date: May 1989

PHOTO

Primary Sources

File no. 10-33  
Negative (s) 10-33

Interviews

Name Anne Keys  
Address 12204 Bristow Rd.

Phone  
Date June 7, 1989

Name  
Address

Phone  
Date

Name  
Address

Phone  
Date

Published Sources

Plan and Massing (Note original features, additions, and alterations)

Drawing of Plan

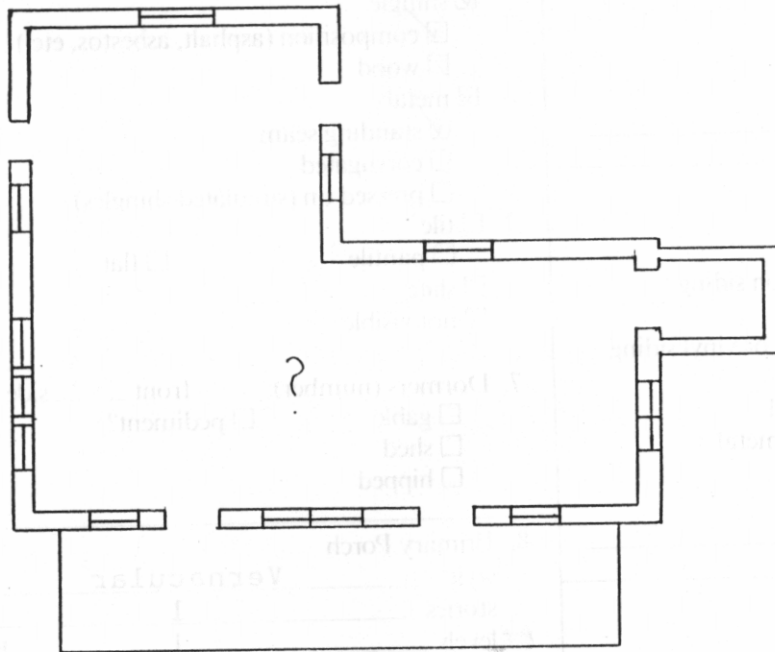

Sketch of Site Plan

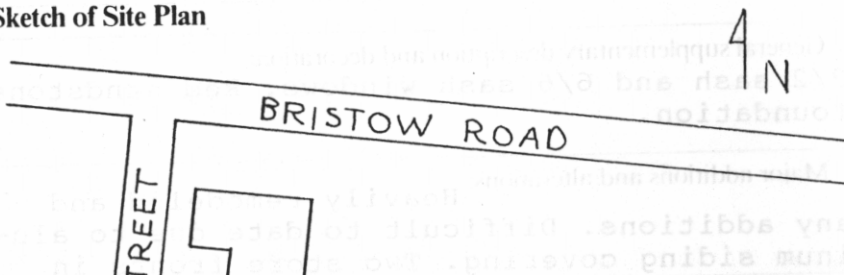

Historical Information

Owner- John F. Wolfe and Hazel M. Wolfe.

Anne Keys, a long time resident of Brentsville, says that this building was a store when she moved to Brentsville in 1932.

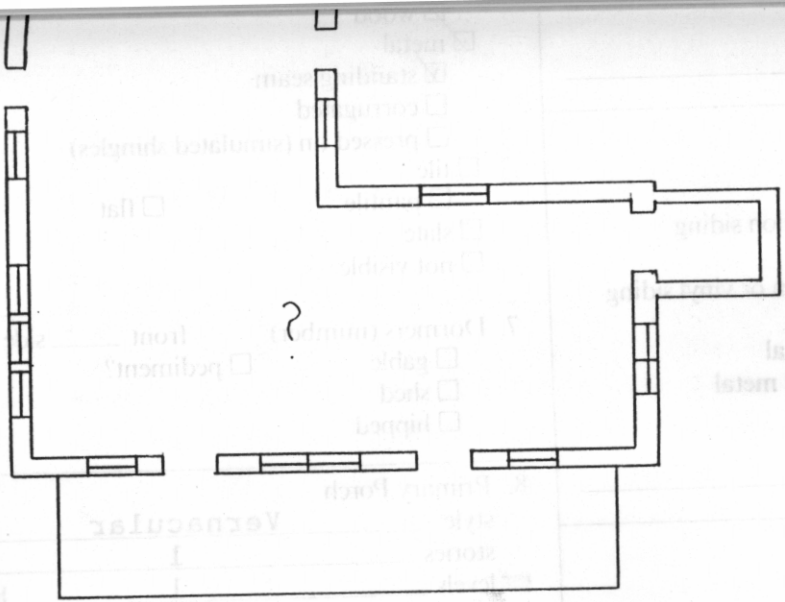

Sketch of Site Plan

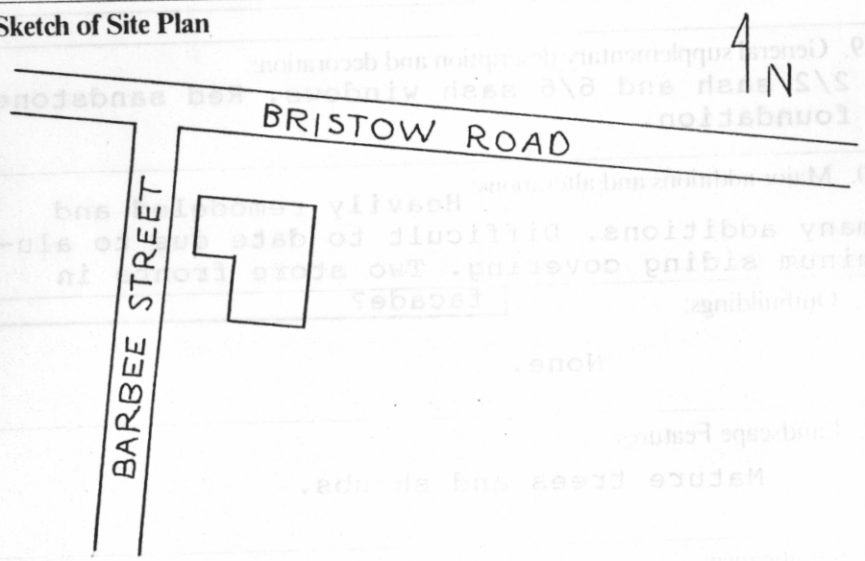

**Historical Information**

Owner- John F. Wolfe and Hazel M. Wolfe.

Anne Keys, a long time resident of Brentsville, says that this building was a store when she moved to Brentsville in 1934. It continued to be a store until mid-1940's. There used to be a small post office next to it. This was torn down for firewood by the store owner.