

RECONNAISSANCE SURVEY FORM

Reviewed by Marc Wagner

7/11/95

IDENTIFICATION

=====

VDHR IDENTIFICATION #: 076-0⁴⁸⁶~~443~~-000

Property Names

076-0486

R. W. Brundt Store
Miller House

Historic
Current

NR Resource Type: Building
VDHR Historic Context: Domestic

ADDRESS/LOCATION

=====

Addresses

SR 610 Cardinal Drive

Current

Vicinity of: Municipality:
County/Independent City: Prince William
State: VA ZIPCode
Magisterial District:
USGS Quad Name: QUANTICO

Local Tax Code: Section Parcel

Location: N. side of SR 610, just W. of Neabsco Church

Name of Historic District:
Name of Potential Historic District:

SITE DESCRIPTION

=====

Site plan on file at VDHR? Yes

Physical Character of General Surroundings: Suburban
Physical Character of Immediate Setting: Transportation Corridor

Site Description Notes/Notable Landscape Features

A gravel circular drive leads upto the building which is set back from the road.

CLASSIFICATION AND COUNT

=====

NR Resource Type: Building

Ownership Categories: P

NR Resource Count

#of Resource Types	C/NC/NE		

1 Building	Contributing	TOTAL:	1
		Contrib:	1
		Non-Contrib:	0

Wuzits Type Count			
#of Wuzits Type	C/NC/NE		

1 Single Dwelling	Contributing	TOTAL:	1
		Contrib:	1
		Non-Contrib:	0

INDIVIDUAL RESOURCES DATA
=====

WUZIT: SINGLE DWELLING C/NC: Contributing

Name:

Estimated Date of Construction: 1915 Source: Site Visit

Physical Status: Existing
Condition: Good-Fair Threat: None Known

PRIMARY COMPONENTS AND MATERIALS

Component	#	Type or Form	Materials	Treatment

Chimney	1	Interior	Brick	Common Bond
Foundation	1	Solid	Concrete	Poured
Porch	1	1-story, 4-bay	Wood	open
Roof	1	Hipped	Asphalt	Shingle
Walls	1	Frame	Wood	Weatherboard
Windows	1	Sash, double-hung	Glass	modern replacement

of Stories: 2.0
of Bays Wide: 2

Architectural Style/Derivation: Late 19th and Early 20th Century American Movements

Additions and Alterations Description

Interior Description

Interior Plan Type:
Accessed? If not, why not?:

Interior Description:

Architectural Description

SECONDARY RESOURCES DESCRIPTION

SIGNIFICANCE

Year Built: 1915 Source of Year Built: Site Visit

ARCHITECTURAL AND HISTORICAL STATEMENT

When initially constructed this building served the local community as a store and gas station. Between 1947 and 1959 it was converted into residential use. The interior and exterior changes have drastically altered the building's original character, integrity, form, and function. It is not eligible for individual listing in the National Register.

BIBLIOGRAPHIC DATA

Oral History

Ross, Helen

Interview

Roy Miller, current owner, interview with author, June 23, 1995.

GRAPHIC DOCUMENTATION

Medium	Media ID#	Frame(s)	
B&W 35mm Photos	negative	1 3	6/ 7/1995

CURRENT OWNERSHIP INFORMATION

SURVEYOR'S NOTES

CULTURAL RESOURCE MANAGEMENT

Date	CRM Event	Agency/Individual	Assoc ID#
6/23/1995	Reconnaissance	VDOT-Ross, Helen P.	0610-076-1

R.W. Brundt Store (76-443)

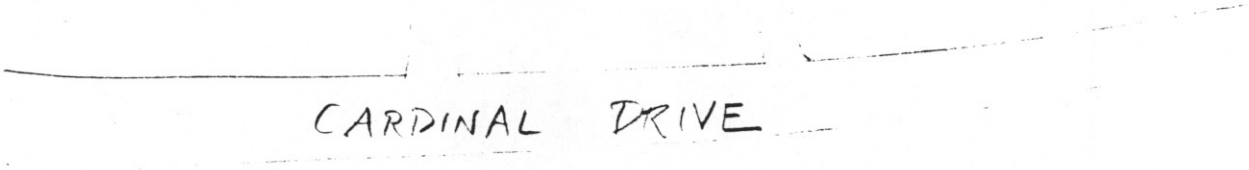
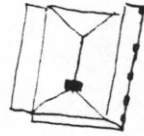

CARDINAL DRIVE

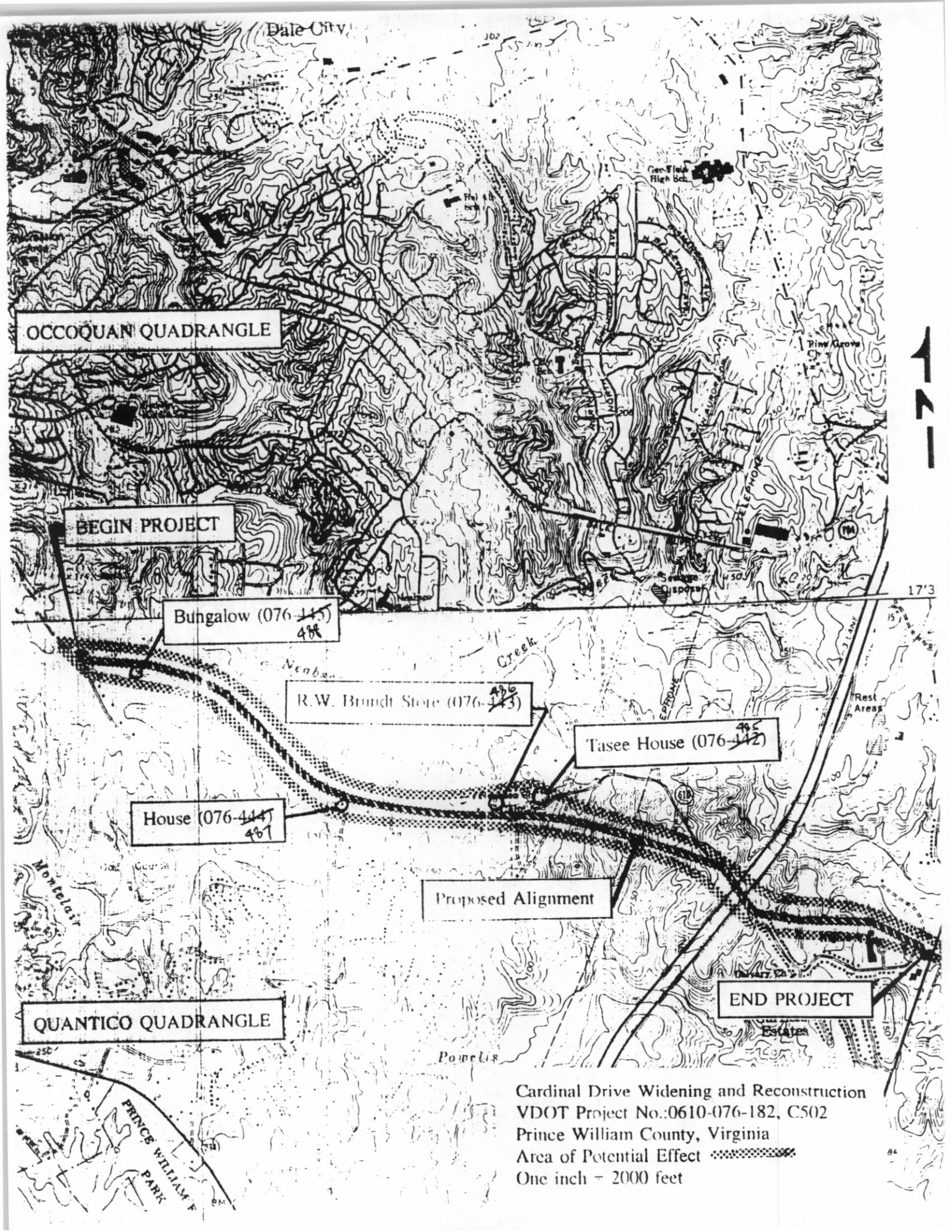

Dale City

Gen Field High Sch

Pine Grove Ch

OCCOQUAN QUADRANGLE

BEGIN PROJECT

Bungalow (076-445)
488

R.W. Brundt Store (076-443)
486

Tasee House (076-442)
485

House (076-444)
487

Proposed Alignment

END PROJECT

QUANTICO QUADRANGLE

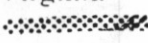
Cardinal Drive Widening and Reconstruction
VDOT Project No.:0610-076-182, C502
Prince William County, Virginia
Area of Potential Effect 
One inch = 2000 feet

PRINCE WILLIAM PARK



17'3

15'

10'

5'

10'

5'

10'

5'

10'

5'

10'

5'

VDOT Proj. No. 0610-076-182, C502
Prince William County
Reconnaissance IPS (continued)

⁴⁸⁵
Tasee House (076-~~442~~)
Alterations/Additions

There are two rear frame additions. The earlier of the two might be the two story section which creates an ell. The roof is widely pitched and there is an exterior brick chimney. The single story frame section extends westward from the ell. The entire house is encased in aluminum siding. The flat-roofed front porch is enclosed and has ranks of single pane casement windows.

Architectural Description

This is a two story, frame, side-gable roofed dwelling with 3/1 double hung sash windows, aluminum siding, and a single interior brick chimney.

⁴⁸⁶
R. W. Brundt Store (076-~~443~~)
Alterations/Additions

All windows are modern replacement single pane, double hung sash units. Brick chimney has been enlarged and repointed. Single story, flat-roofed brick addition constructed in 1966. Sometime during the 1940s, the store was converted to residential use. Gas pump used to be located at front of store.

Architectural Description

This is a two-story, frame, hipped roof building with weatherboard siding, a three-bay-wide facade, and an interior brick chimney. A single-story, four-bay side porch lines the east elevation.

⁴⁸⁷
House (076-~~444~~)
Alterations/Additions

Two, single story, frame enclosed porches are on either three bay elevation. Both rest upon concrete block foundations and are covered with weatherboard siding.

Architectural Description

This is a two story, frame, gable sided dwelling with weatherboard siding. Three upper gables have ornamental wood shingles. Other features include 2/2 windows, an interior brick chimney, and two enclosed porches.

⁴⁸⁸
Bungalow (076-~~445~~)
Alterations/Additions

Front porch has been enlarged and screened in. Asphalt shingle

VDOT Proj. No. 0610-076-182, C502
Prince William County
Reconnaissance IPS (continued)

Page 2

Bungalow (076-04⁴⁷³~~45~~)
siding added in the last thirty years.

Architectural Description

This is a single story, frame gable front dwelling with bungalow elements such as exposed rafter tails, 3/1 windows, and projecting side bay. Covered with asphalt shingle siding, the house is slated for demolition.

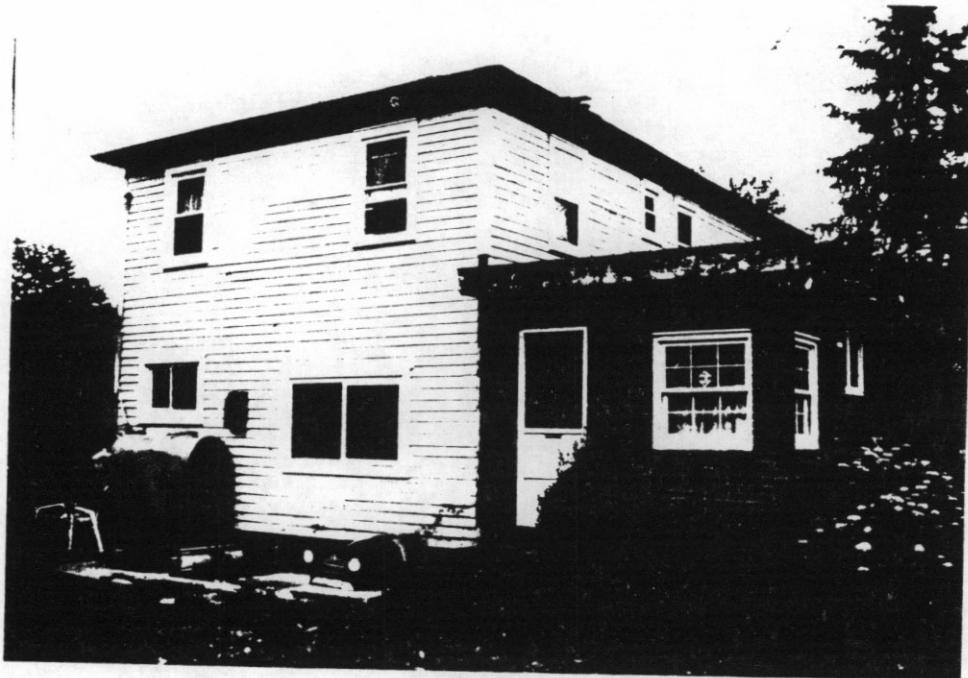
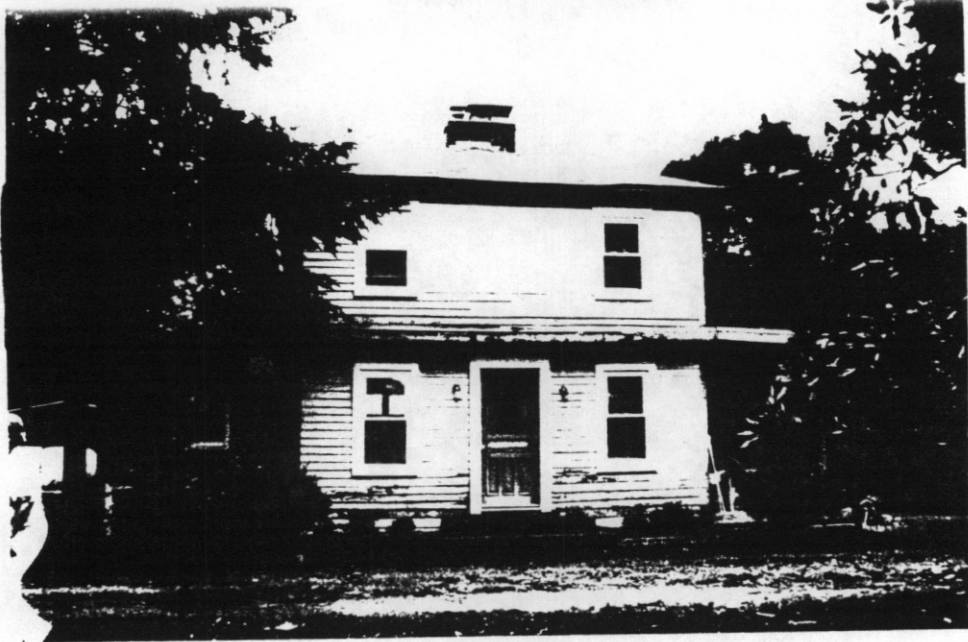

VDOT Proj. No. 0610-076-182, C502
Prince William County
Reconnaissance IPS (continued)

Tasee House (076-442)
Alterations/Additions

There are two rear frame additions. The earlier of the two might be the two story section which creates an ell. The roof is widely pitched and there is an exterior brick chimney. The single story frame section extends westward from the ell. The entire house is encased in aluminum siding. The flat-roofed front porch is enclosed and has ranks of single pane casement windows.

Architectural Description

This is a two story, frame, side-gable roofed dwelling with 3/1 double hung sash windows, aluminum siding, and a single interior brick chimney.

R. W. Brundt Store (076-443)
Alterations/Additions

All windows are modern replacement single pane, double hung sash units. Brick chimney has been enlarged and repointed. Single story, flat-roofed brick addition constructed in 1966. Sometime during the 1940s, the store was converted to residential use. Gas pump used to be located at front of store.

Architectural Description

This is a two-story, frame, hipped roof building with weatherboard siding, a three-bay-wide facade, and an interior brick chimney. A single-story, four-bay side porch lines the east elevation.

House (076-444)
Alterations/Additions

Two, single story, frame enclosed porches are on either three bay, elevation. Both rest upon concrete block foundations and are covered with weatherboard siding.

Architectural Description

This is a two story, frame, gable sided dwelling with weatherboard siding. Three upper gables have ornamental wood shingles. Other features include 2/2 windows, an interior brick chimney, and two enclosed porches.

Bungalow (076-445)
Alterations/Additions

Front porch has been enlarged and screened in. Asphalt shingle

MEMORANDUM

Date: July 13, 1995
To: Project Review
From: Elizabeth Lipford
C: Archives
RE: National Register Evaluation Team findings

The following project was reviewed by Marc Wagner in accordance with the Policy for Coordination with the Project Review Section. The following project was not brought before the full Evaluation Team.

Project 93-1952. Prince William County. VDOT survey forms for four properties. Each property was recommended not eligible. DHR concurs. Properties are as follows: Tasee House (76-442), R. W. Brundt Store (76-443), House (76-444), Bungalow (76-445).

Not Eligible - 4 properties