

ARCHITECTURAL FORM

VIRGINIA HISTORIC LANDMARKS COMMISSION  
 Room 1116, Ninth Street Office Building  
 Richmond, Virginia 23219

76-64

*Mr Fulmer*

*See school records*

1. County *Prince William*  
 Town  
 Street No.  
 USGS Quad Name *Independent Hill*  
 Quad Name  
 Scale *7 1/2*  
 Original Owner  
 Original Use *School*  
 Present Owner  
 Present Owner Address  
 Present Use *Community Building*

2. Historic Name *Buck Hall School*  
 Present Name  
 Date or Period *mid 19th century 1865*  
 Architect  
 Builder, craftsman, etc.  
 Source of Date  
 3. No. stories (dormers count as 1/2 story):  
 1  
 Wall construction: *frame*  
 Acreage *1/2*

4. Historical Significance (Chain of Title, Families and Events, etc., connected with the property):

*Early Prince William school.  
 1st Public School in this  
 section of Prince William*

5. Architectural Significance (Note interesting interior and exterior details, etc. cite significant alterations and additions).

*See pictures*

6. Condition of structure (check one):

(a) sound  (b) in need of minor repairs \_\_\_\_\_ (c) in need of major repairs \_\_\_\_\_  
 (d) unsound \_\_\_\_\_

7. State potential threats to preservation of structure:

*None*

8. List Number of Photographs Exterior Interior Outbuildings

9. Sources and Bibliography:

A. Published Sources (author, title, date, page number, etc.)

B. Primary Sources (original or later drawings, old photographs, pictures, manuscripts and their location).

C. Names and Addresses of People Interviewed.

10. Name, Address and Title of Recorder:

*Ley,  
Falmouth, Va.*

Date of Record:

*Jan. 1972*

11. First Floor Plan (Rough Plan indicating arrangement of rooms, doorways, windows on ground floor).

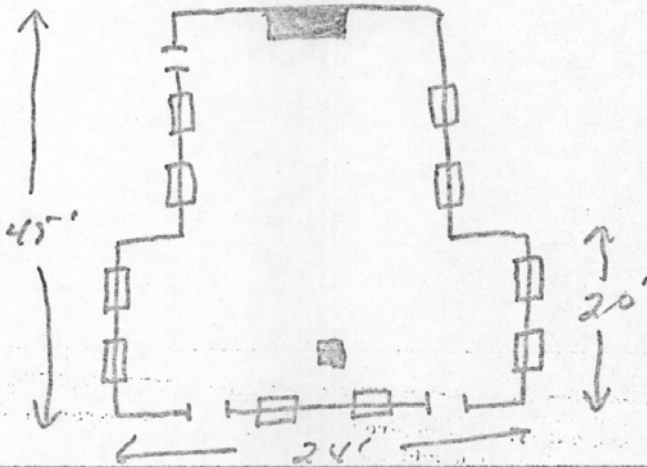

12. Site Plan (Locate and identify outbuildings, dependencies, and significant farm structures):

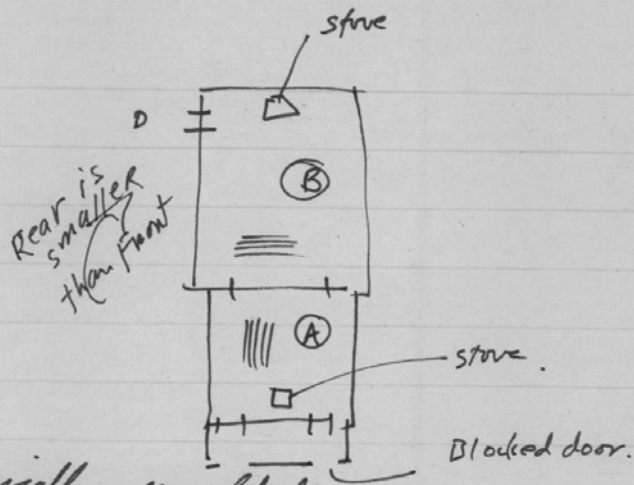

Pine floors.

Trim in (A) is asymmetrically-moulded with cornerblocks. Wainscoting is about 3 feet high beaded tongue and groove boards arch has sym. m. trim w/ cornerblocks.

(B) has plain trim with a single "bead" and "5-foot high" matchboard wainscoting.

Interior walls are wall board painted cream-color & textured.