



**VIRGINIA
DIVISION OF HISTORIC LANDMARKS
HISTORIC DISTRICT/BRIEF
SURVEY FORM**

File no. 76-313
Negative no(s). 9044

City/Town/Village/Hamlet Buckland County Prince William
Street address or route number 820 3/4 Buckland Mill Rd. U.S.G.S. Quad Thoroughfare Gap
Historic name _____ Common name _____
Present use Residence Building Style Vernacular
Original use Residence Building Date(s) Ca. 1880

1. Construction Materials

- wood frame
- brick
 - bond: English
 - Flemish
 - _____-course American
 - stretcher
 - other _____
- stone
 - random rubble
 - coursed rubble
 - ashlar dressed
 - rock-faced
- log:
 - squared unsquared
 - notching: V-notch half dovetail
 - saddle full dovetail
 - square diamond
- concrete block
- terra cotta
- steel frame
- other _____

2. Cladding Material

- weatherboard composition siding
- vertical siding stucco
- board & batten aluminum or vinyl siding
- shingle:
 - wood cast iron
 - asbestos sheet metal
 - asphalt enameled metal
 - bricktex glass
 - other _____

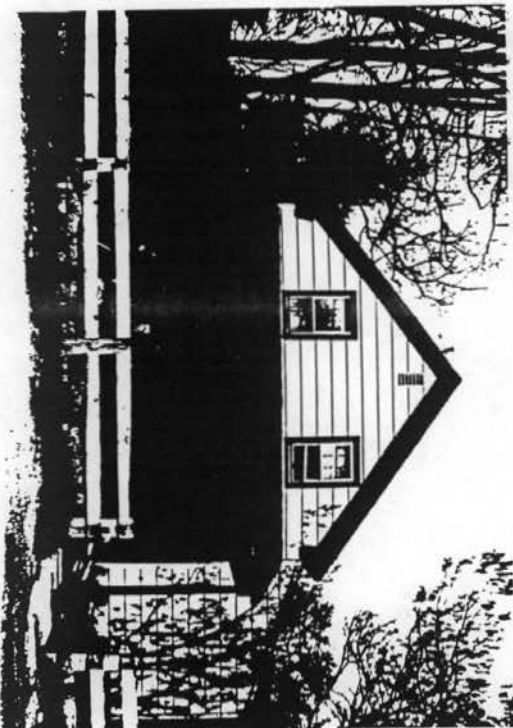

3. Stories (number) 2
 low basement raised basement

4. Bays (number): front 2 side (church) _____
 symmetrical asymmetrical

5. Roof Type
 shed hipped
 parapet? pyramidal?
 gable mansard
 pediment? false mansard
 parapet? gambrel
 clipped end? flat
 cross gable? parapet?
 central front gable? roof not visible
 other _____

6. Roofing Material

- shingle
- composition (asphalt, asbestos, etc.)
- wood
- metal
 - standing seam
 - corrugated
 - pressed tin (simulated shingles)
- tile
 - pantile flat glazed
- slate
- not visible

7. Dormers (number): front 0 side 0
 gable pediment?
 shed
 hipped

8. Primary Porch

style Vernacular
stories 1
levels 1 bays 3
materials concrete; wood; asphalt shingles
description and decorative details
Simple, square-post construction.

9. General supplementary description and decoration:
Field stone foundation; large central chimney; 6 over 6 windows; simple cornice, cornice returns, attic vent.

10. Major additions and alterations:
Shed addition to south side.

11. Outbuildings:
1 modern shed; 1 early 20th-century shed.

12. Landscape Features:
Trees, bushes and grass.

13. Significance:
Part of 19th century Buckland, historically significant.

Surveyed by: Marc C. Wagner

Date: May 1987
Revised