



**VIRGINIA**  
**DIVISION OF HISTORIC LANDMARKS**  
**HISTORIC DISTRICT/BRIEF**  
**SURVEY FORM**

File no. 76-313  
 Negative no(s). 9043

City/Town/Village/Hamlet Buckland County Prince William  
 Street address or route number 8090 Buckland Mill Rd. U.S.G.S. Quad Thoroughfare Gap  
 Historic name Buckland Mill Common name Calvert's Mill  
 Present use Storage Building Style Utilitarian  
 Original use Grist Mill Building Date(s) 1899

1. Construction Materials
- wood frame  
 brick  
 bond:  English  
 Flemish  
 \_\_\_\_\_-course American  
 stretcher  
 other \_\_\_\_\_
- stone  
 random rubble  
 coursed rubble  
 ashlar  dressed  
 rock-faced
- log:  
 squared  unsquared  
 notching:  
 V-notch  half dovetail  
 saddle  full dovetail  
 square  diamond
- concrete block  
 terra cotta  
 steel frame  
 other \_\_\_\_\_

2. Cladding Material
- weatherboard  composition siding  
 vertical siding  stucco  
 board & batten  aluminum or vinyl siding  
 shingle:  cast iron  
 wood  sheet metal  
 asbestos  enameled metal  
 asphalt  glass  
 bricktex  
 other \_\_\_\_\_

3. Stories (number) 2-1/2  
 low basement  raised basement
4. Bays (number): front 3 side (church) \_\_\_\_\_  
 symmetrical  asymmetrical
5. Roof Type  
 shed  hipped  
 parapet?  pyramidal?  
 gable  mansard  
 pediment?  false mansard  
 parapet?  gambrel  
 clipped end?  flat  
 cross gable?  parapet?  
 central front gable?  roof not visible  
 other \_\_\_\_\_

6. Roofing Material
- shingle  
 composition (asphalt, asbestos, etc.)  
 wood  
 metal  
 standing seam  
 corrugated  
 pressed tin (simulated shingles)  
 tile  
 pantile  flat  glazed  
 slate  
 not visible

7. Dormers (number): front 0 side 0  
 gable  pediment?  
 shed  
 hipped

8. Primary Porch 0  
 style \_\_\_\_\_  
 stories \_\_\_\_\_  
 levels \_\_\_\_\_ bays \_\_\_\_\_  
 materials \_\_\_\_\_  
 description and decorative details \_\_\_\_\_

9. General supplementary description and decoration:  
Interior has hand-hewn or pit-sawn beams on 3rd floor, circular-sawn posts and beams on 2nd. Still contains some mill machinery.

10. Major additions and alterations:  
Modern 2-car garage on west side, with shed roof and open ends. Stables inserted on first floor.

11. Outbuildings:  
None.

12. Landscape Features:  
Traces of early race visible on creek banks. Traces of masonry foundation, possibly for

13. Significance: 1830s or earlier mill north of building.  
Key building in the historical character of Buckland as a milling community. It also establishes the northern boundary of the historic district.

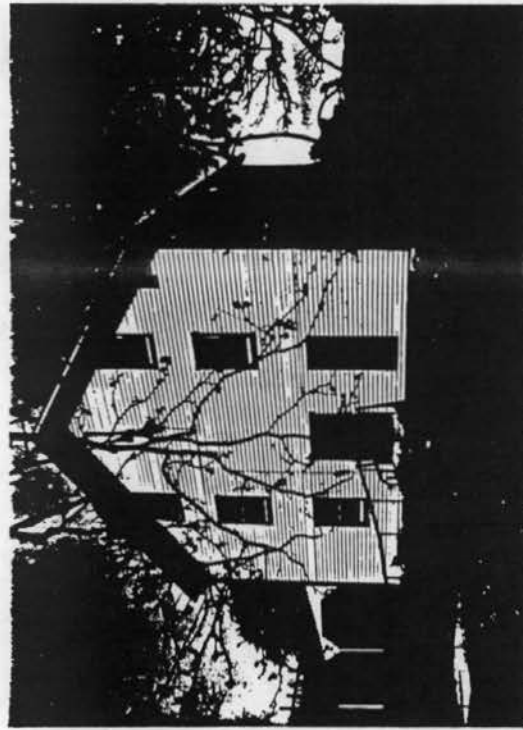

Surveyed by: Shirley Maxwell Date: May 1987

BUCKLAND HISTORIC DISTRICT  
Prince William County, VA  
File # 76-313  
Neg. #9043 (13)  
Early mill foundation site

