



VIRGINIA
DIVISION OF HISTORIC LANDMARKS
HISTORIC DISTRICT/BRIEF
SURVEY FORM

File no. 76-333
 Negative no(s). 8823

City/Town/Village/Hamlet _____ County Prince William County
 Street address or route number 7150 Catharpin Rd. U.S.G.S. Quad Gainesville
 Historic name? Gainesville, VA Common name ?
 Present use Residence Building Style Vernacular
 Original use Residence Building Date(s) Probably late 19th c.

1. Construction Materials
- wood frame
 brick
- bond: English
 Flemish
 _____-course American
 stretcher
 other _____
- stone
 random rubble
 coursed rubble
 ashlar dressed rock-faced
- log:
 squared unsquared
 notching:
 V-notch half dovetail
 saddle full dovetail
 square diamond
- concrete block
 terra cotta
 steel frame
 other _____

2. Cladding Material
- weatherboard composition siding
 vertical siding stucco
 board & batten aluminum or vinyl siding
 shingle: cast iron over original
 wood sheet metal weatherboards.
 asbestos enameled metal
 asphalt glass
 bricktex
 other _____

3. Stories (number) 2
 low basement raised basement

4. Bays (number): front 3 side (church) _____
 symmetrical asymmetrical

5. Roof Type
 shed hipped
 parapet? pyramidal?
 gable mansard
 pediment? false mansard
 parapet? gambrel
 clipped end? flat
 cross gable? parapet?
 central front gable? roof not visible
 other _____

6. Roofing Material
 shingle
 composition (asphalt, asbestos, etc.)
 wood
 metal
 standing seam
 corrugated
 pressed tin (simulated shingles)
 tile
 pantile flat glazed
 slate
 not visible

7. Dormers (number): front _____ side _____
 gable pediment?
 shed
 hipped

8. Primary Porch
 style Vernacular
 stories 2
 levels 1 bays 3
 materials wood, concrete floor
 description and decorative details
Remodeled, probably replaced an earlier porch.
The porch has plain posts and a shed roof.

9. General supplementary description and decoration:
Some old 2/2 windows. Stone end chimney.

10. Major additions and alterations:
There is a 2 story side bay window which is remodeled b probably original. An old, 2 story rear ell over a bri foundation extends off the rear of the house with a lat
 11. Outbuildings: shed roofed porch addition, now enclosed
Cinderblock barn and shed.

12. Landscape Features:
Mature trees & Box

13. Significance:
Unknown

PHOTO

Surveyed by: Bill Polhill Date: 6/87

Primary Sources

Interviews

Name
Address

Phone
Date

Name
Address

Phone
Date

Name
Address

Phone
Date

Published Sources

Plan and Massing (Note original features, additions, and alterations)

The house has an L-shaped configuration on the exterior and a central hall plan in the front, 2 story wing of the interior. The central hall has a Victorian staircase with a turned newel post and balusters. The exterior is extensively remodeled including the addition of aluminum siding, replacement of some doors and windows, and the replacement of the front porch.

Drawing of Plan

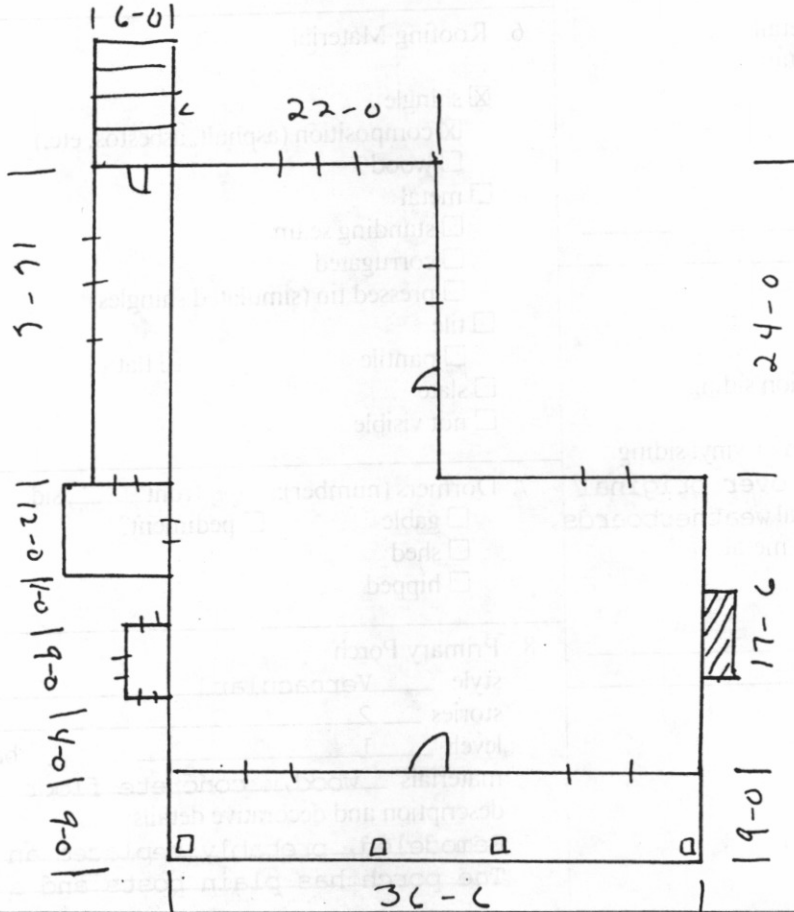

Sketch of Site Plan

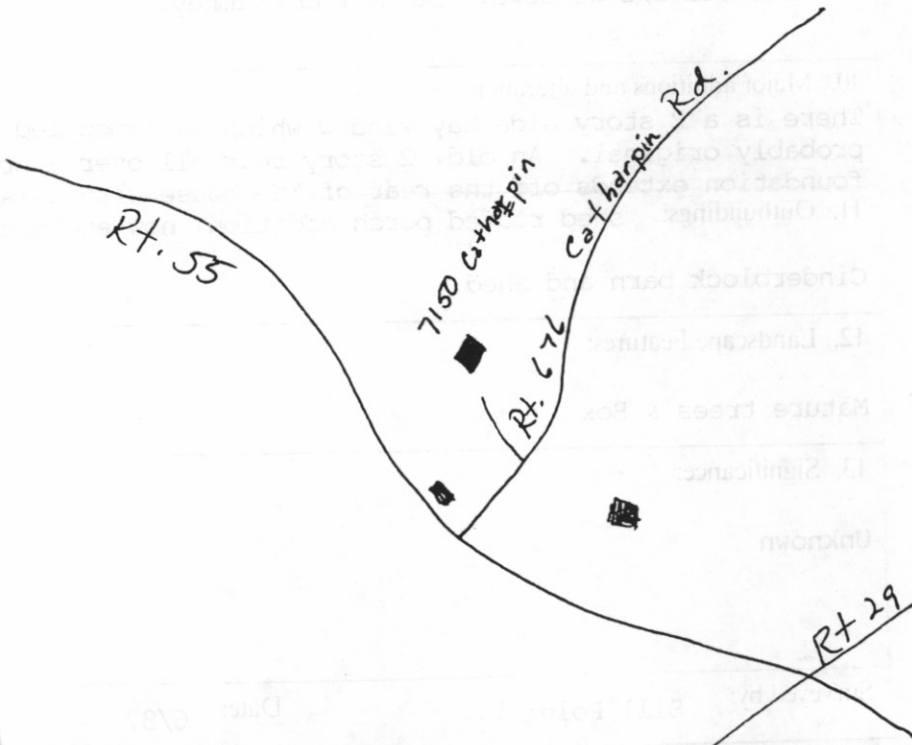

Historical Information

The current resident does not know any of the history of the property and did not permit the surveyor beyond the front door. From the exterior the house appears to date from the late 19th century. Parts of the house may be earlier but it is difficult to decide just by inspecting the exterior.

Date 6/87 File No. 76-333

Name 7150 Catharpin Rd.

Town _____

County Prince William County

Photographer Bill Polhill

Contents 2 Exteriors

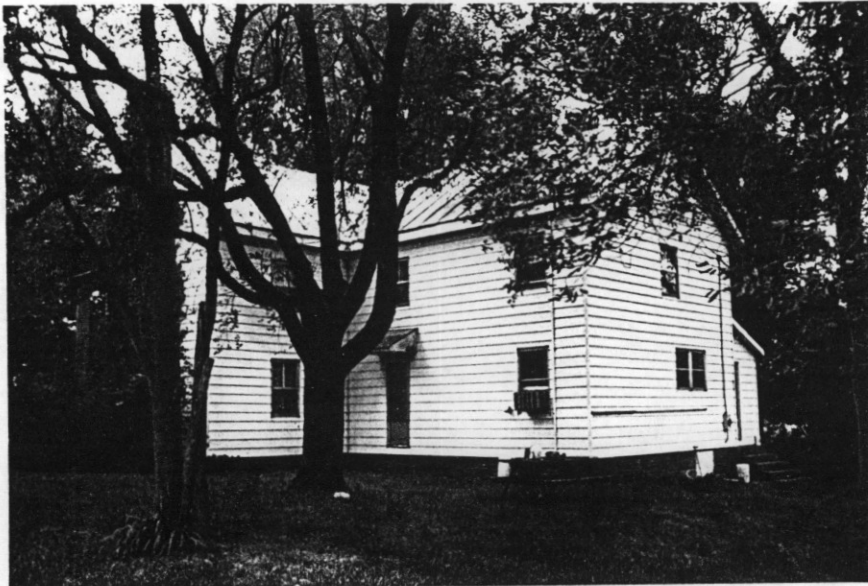

8823 6/87

7150 Catharpin Rd.

N.W. Corner



8823 6/87

East Facade