

RECONNAISSANCE LEVEL SURVEY REPORT

DEPARTMENT OF HISTORIC RESOURCE
RECONNAISSANCE SURVEY FORMDHR Identification Number: 076-0590

Other DHR Number:

Property Date(s) 1898,1960

PROPERTY NAMES

Century Oak Farm, 15603 Vint Hill Road

EXPLANATION

Current

St. Cloud Farm

Historic

County/Independent City: Prince William

State: Virginia

Magisterial District:

Tax Parcel:

USGS Quad Map Name: CATLETT

THOROUGHFARE GAP

UTMs of Boundary:

Center UTM:

Restrict location and UTM data? N

ADDRESSES

Number	Thoroughfare Name	Explanation
15603-	Vint Hill Road, Gainesville, Route 215	Current

Vicinity: X Town/Village/Hamlet: Greenwich

Name of National Register Historic District:

Name of DHR Eligible Historic District:

Name of Local Historic District:

Physical Character of General Surroundings: Rural

Site Description/Notable Landscape Features:

A long driveway leads to the house and farm buildings. The land is open and rolling with a pasture enclosed with board fencing. There is a pond on the front of the property.

Ownership: Private

NR Resource Type: Building

WUZITS

Seq. #	# of	Wuzit Types	Historic?
1.0	1	Single Dwelling	Historic
2.0	1	Barn	Historic

3.0

1

Stable

Non-historic

TOTAL: 3
 Historic: 2
 Non-Historic: 1

PRIMARY RESOURCE EXTERIOR COMPONENT DESCRIPTION

Component	#	Comp Type/Form	Material	Material Treatment
Flue	2	Interior	Brick	Corbeled Cap
Porch	2	2-story, 3-bay	Wood	Neo-Classical
Roof	0	Gable	Metal	Standing Seam
Walls	0	Frame	Wood	Weatherboard
Window(s)	0	Sash, double-hung	Wood	6/6

INDIVIDUAL RESOURCE INFORMATION

SEQUENCE NUMBER: 1.0

WUZIT: Single Dwelling

Primary Resource? Yes

Estimated Date of Construction: 1898,1960

Source of Date: Owner/site visit

Architectural Style: Other

Description:

The house was originally a simple frame, two-story vernacular I-house.

Condition: Good

Threats to Resource: None Known

Additions/Alterations Description:

In the 1960s or 1970s, the house was "Colonialized", two single story wings were added and a two-story, 3-bay front porch. A two-story stone addition was built on the rear. It features a two-story, 3-bay porch also. The original windows were replaced with 6/6 sash and a bay window was added onto the front.

Number of Stories: 2.0

Interior Plan Type:

Accessed?

Interior Description:

SEQUENCE NUMBER: 2.0

WUZIT:

Primary Resource?

Estimated Date of Construction:

Source of Date:

Architectural Style:

Description:

(2) Barn, two-story frame vertical siding. Gable roof clad in standing seam metal. 1900. (3) Large horse barn, metal. 1970s.

Condition:

Threats to Resource:

Additions/Alterations Description:

Number of Stories: 0.0

Interior Plan Type:
Accessed?

Interior Description:

Relationship of Secondary Resources to Property:

The frame barn sits southeast of the house while the ca. 1960 U-shaped horse barn is located directly behind the house.

DHR Historic Context: Domestic
Subsistence/Agriculture

Significance Statement:

This is a two-story frame I-House which was Colonialized in the 1960s. The property is now used for a horse farm. This property does not appear to be potentially eligible for the National Register of Historic Places.

GRAPHIC DOCUMENTATION

Medium	Medium ID #	Frames	Date
B&W 35mm Photos		-	3/22/1996

BIBLIOGRAPHIC DATA

CULTURAL RESOURCE MANAGEMENT EVENTS

Date: 3/22/1996

Cultural Resource Management Event: Phase I Survey

Organization or Person: VCU-ARC

ID # Associated with Event: Va. Department of Transportation

CRM Event Notes or Comments:

On project numbers: U000-155-V12, PE100 C-500

MAILING ADDRESS

Surveyor's Notes:

SITE MAP: 76-590

Date: 3/22/96

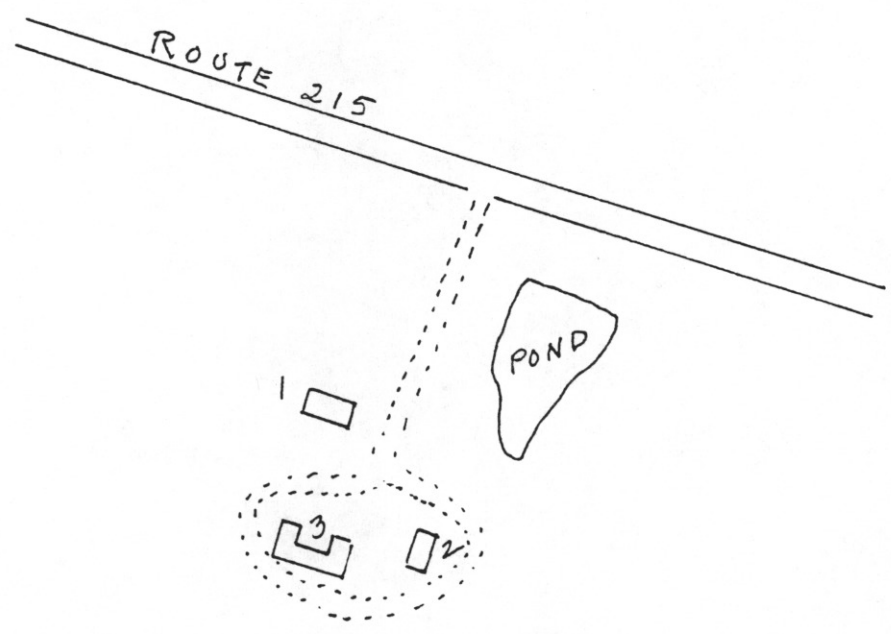

Not drawn to scale



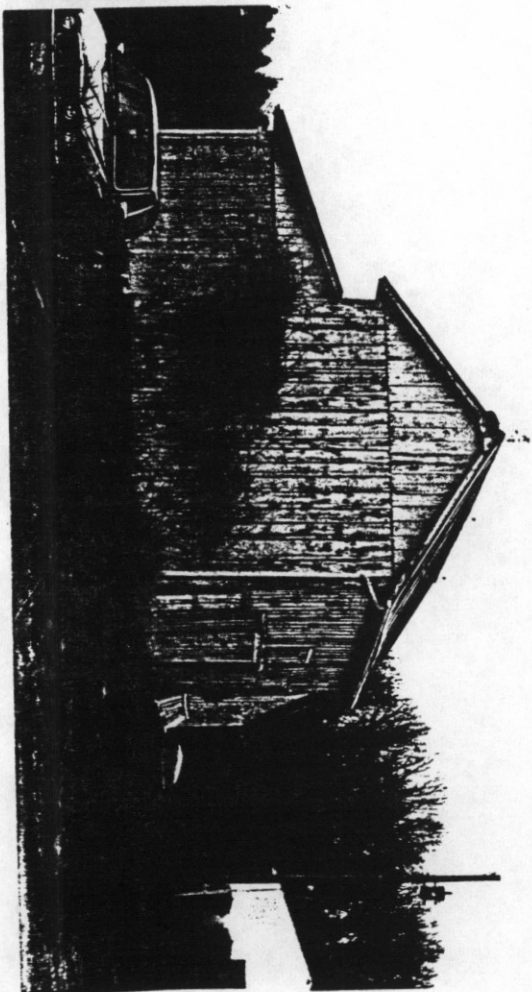
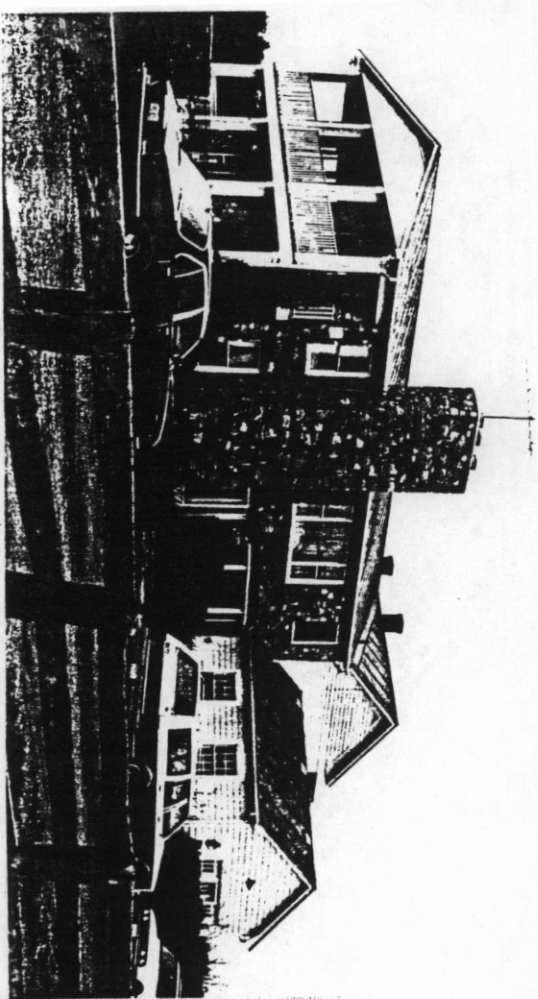
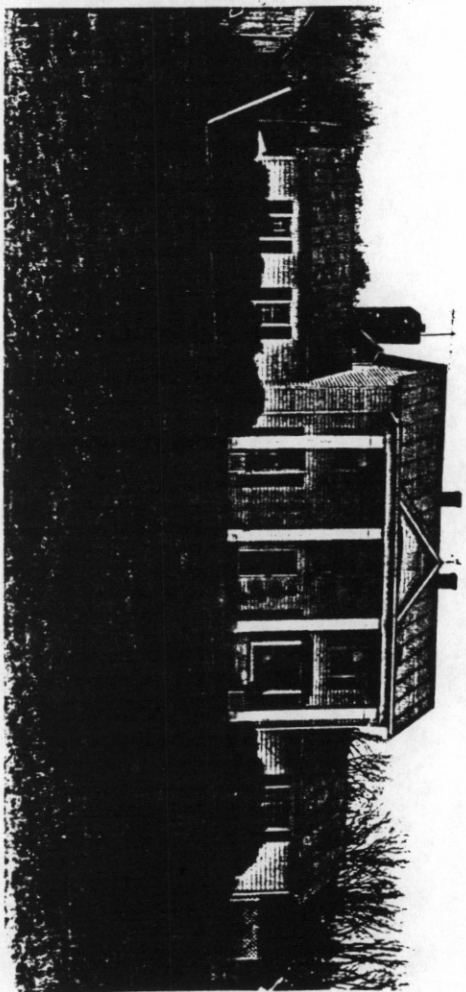
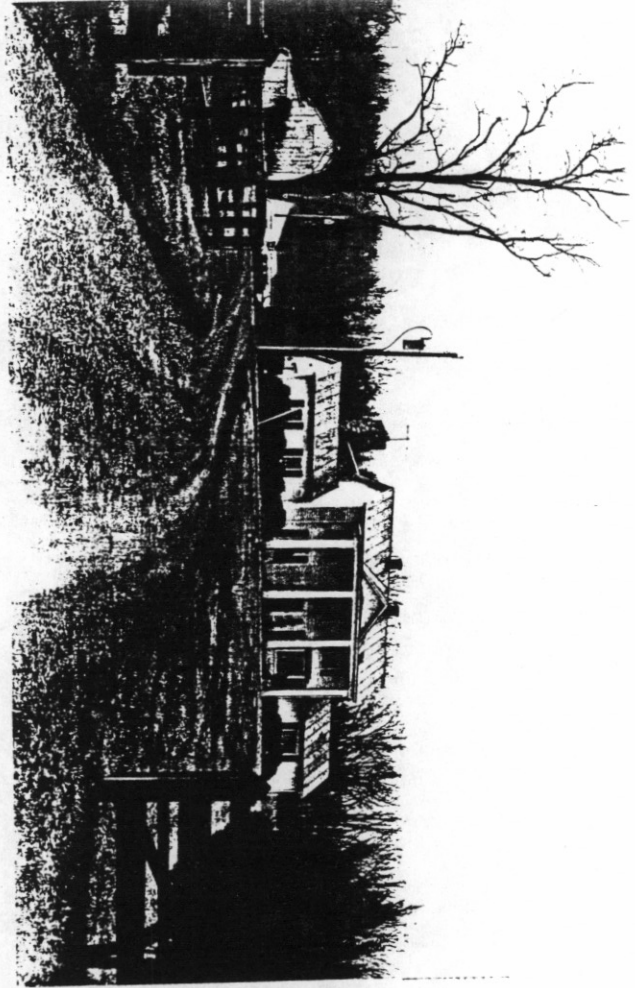

PWC-GIS INTRANET COUNTY MAPPER

6,958,138

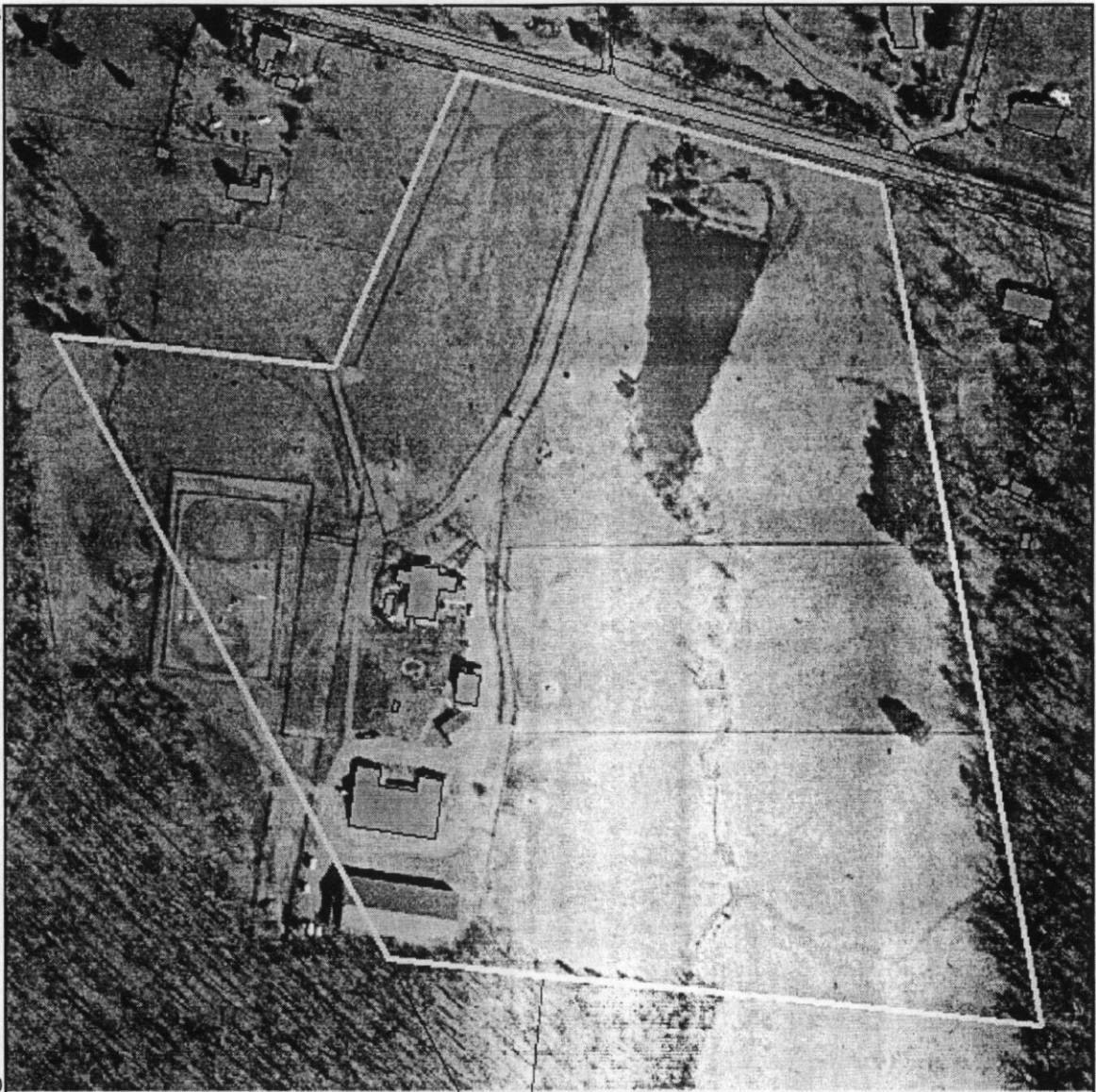

6,956,690

11,721,988

Map Width=1,448'

11,723,436

Page generated on 05/07/2002 1:09:00 PM

Location Map



The information contained on this page is NOT to be construed or used as a "legal description". Map information is believed to be accurate but accuracy is not guaranteed. Any errors or omissions should be reported to the Prince William County Geographic Information Systems Division of the Office of Information Technology. In no event will Prince William County be liable for any damages, including loss of data, lost profits, business interruption, loss of business information or other pecuniary loss that might arise from the use of this map or the information it contains. Eyemap® aerial image maps are displayed here with permission from VARGIS LLC, © 2000. Any further reproduction or publication of the Eyemap product without written permission from VARGIS is prohibited. For information, call 800834-0225 or visit www.vargis.com.

Parcel: 7295-27-7736

Owner: WLLWERTH SANDRA J

15603 VINT HILL RD

GAINESVILLE, VA 20155-2003

Parcel Address: 15603 VINT HILL RD

Deed Book: 2477 **Pg:** 0440

Acres: 26.700

Census Tract: 901406