

RECONNAISSANCE LEVEL SURVEY REPORT

DEPARTMENT OF HISTORIC RESOURCE
RECONNAISSANCE SURVEY FORM

DHR Identification Number: 076-0574

Other DHR Number: _____ Property Date(s) 1920 ca

PROPERTY NAMES	EXPLANATION
<u>Church of the Lord Jesus, at Nokesville</u>	Current

County/Independent City: Prince William
State: Virginia
Magisterial District: _____

Tax Parcel: _____

USGS Quad Map Name: NOKESVILLE

UTMs of Boundary:
Center UTM: _____

Restrict location and UTM data? N

ADDRESSES

Number	Thoroughfare Name	Explanation
12926-	Fitzwater Drive	Current

Vicinity: X Town/Village/Hamlet: Nokesville

Name of National Register Historic District: _____

Name of DHR Eligible Historic District: _____

Name of Local Historic District: _____

Physical Character of General Surroundings: Town

Site Description/Notable Landscape Features:

Church stands on east side of street with early twentieth century I-variants on either side. There is a sign in the yard which is patterned after the outline of the front elevation of the building.

Ownership: Private

NR Resource Type: Building

WUZITS

Seq. #	# of	Wuzit Types	Historic?
1.0	1	Church	Historic

TOTAL:	1	
Historic:	1	
Non-Historic:	0	

PRIMARY RESOURCE EXTERIOR COMPONENT DESCRIPTION

Component	#	Comp Type/Form	Material	Material Treatment
Foundation	0	Solid	Stone	Random Rubble
Roof	0	Gable	Tin	
Walls	0	Frame	Wood	Shingle
Window(s)	0	Casement	Wood	
Door(s)	0		Wood	Paneled

INDIVIDUAL RESOURCE INFORMATION

SEQUENCE NUMBER: 1.0 WUZIT: Church

Primary Resource? Yes

Estimated Date of Construction: 1920 ca

Source of Date: Site Visit

Architectural Style: Gothic Revival

Description:

This is a frame, shingled vernacular Gothic Revival church with low walls, a steeply pitched roof and a vestibule/bell tower on the right front corner. There is a large stained glass, pointed arch window on the front of the building. It includes a frame tracery which breaks the arch down into three steeply pointed arches and three. The front door is balanced with a narrow pointed arch on the left front. The corners of the building are enlarged with decorative buttresses. There is a rank of three narrow pointed arches in the upper story of the bell tower. The tower is capped with a pyramidal roof with triangular, gable vents on each side. There are four arched casement windows on each side. The wall on the back half of the south side projects out some two feet from the main body of the building.

Condition: Good

Threats to Resource: Transportation Expansion

Additions/Alterations Description:

A series of three mid-twentieth century, concrete block, one and two-story additions are located on the back of the church.

Number of Stories: 1.0

Interior Plan Type:

Accessed?

Interior Description:

Relationship of Secondary Resources to Property:

None.

DHR Historic Context: Religion

Significance Statement:

This is an interesting example of a vernacular type of cottage style Gothic Revival church. This property appears to be potentially eligible for the National Register of Historic Places as a contributing element to a potential historic district at Nokesville.

GRAPHIC DOCUMENTATION

Medium	Medium ID #	Frames	Date
--------	-------------	--------	------

BIBLIOGRAPHIC DATA

Sequence #: 1.0 Bibliographic Record Type:
Author:
Citation Abbreviation:

Notes:

CULTURAL RESOURCE MANAGEMENT EVENTS

Date: 4/17/1996
Cultural Resource Management Event: Phase I Survey
Organization or Person: VCU-ARC
ID # Associated with Event: Va. Department of Transportation
CRM Event Notes or Comments:
VDOT project: U000-155-V12, PE100 C-500

MAILING ADDRESS

Surveyor's Notes:

076-0574



Nokes Street

Fitzwater Drive

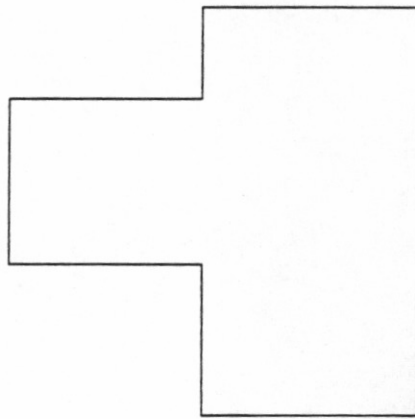

church

not to scale

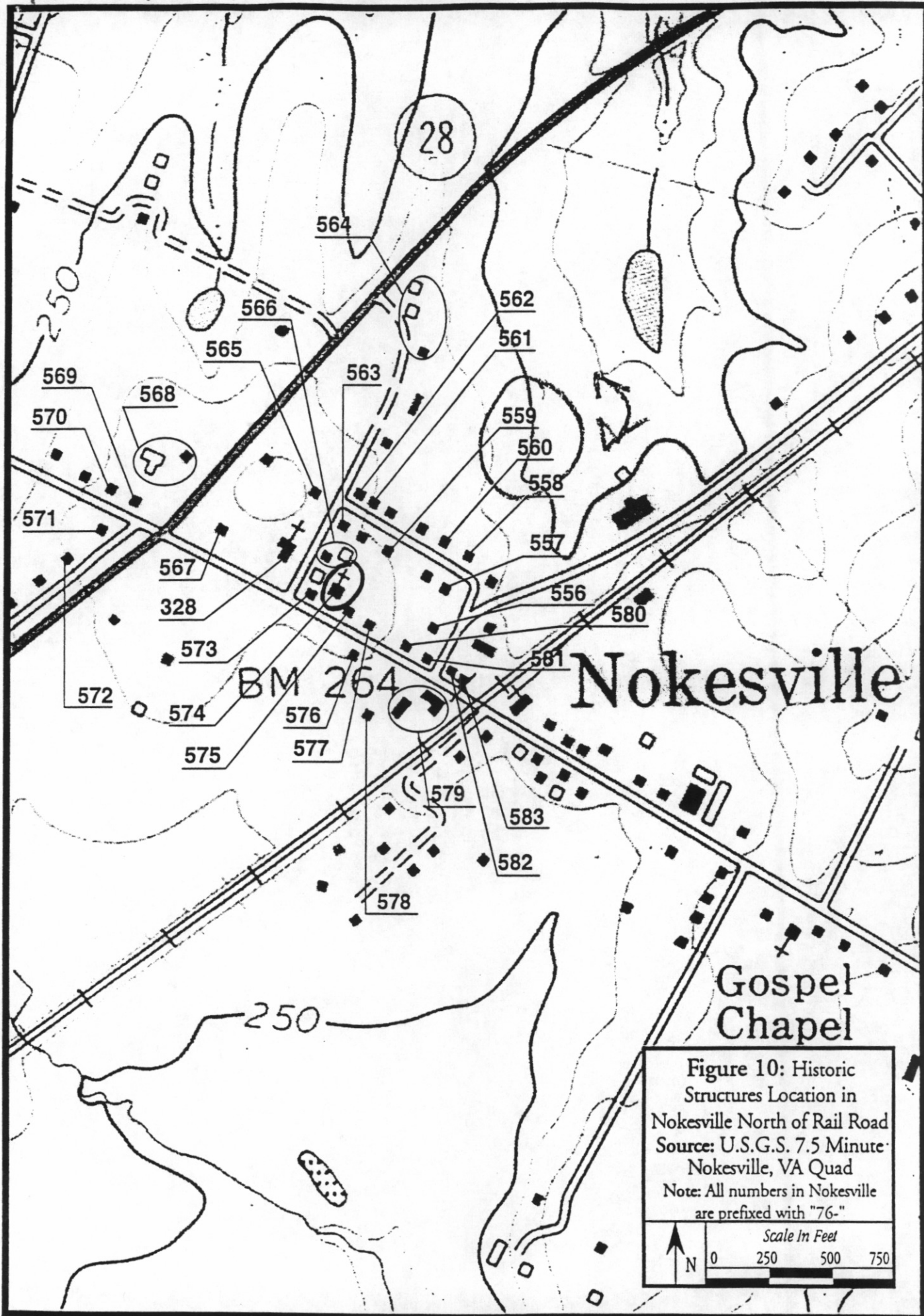

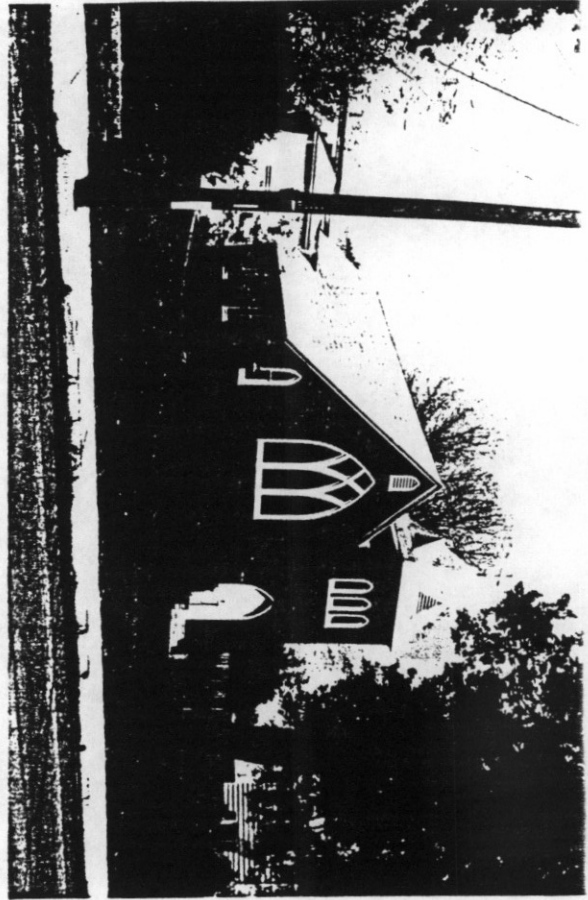

PWC-GIS INTRANET COUNTY MAPPER

6,939,376

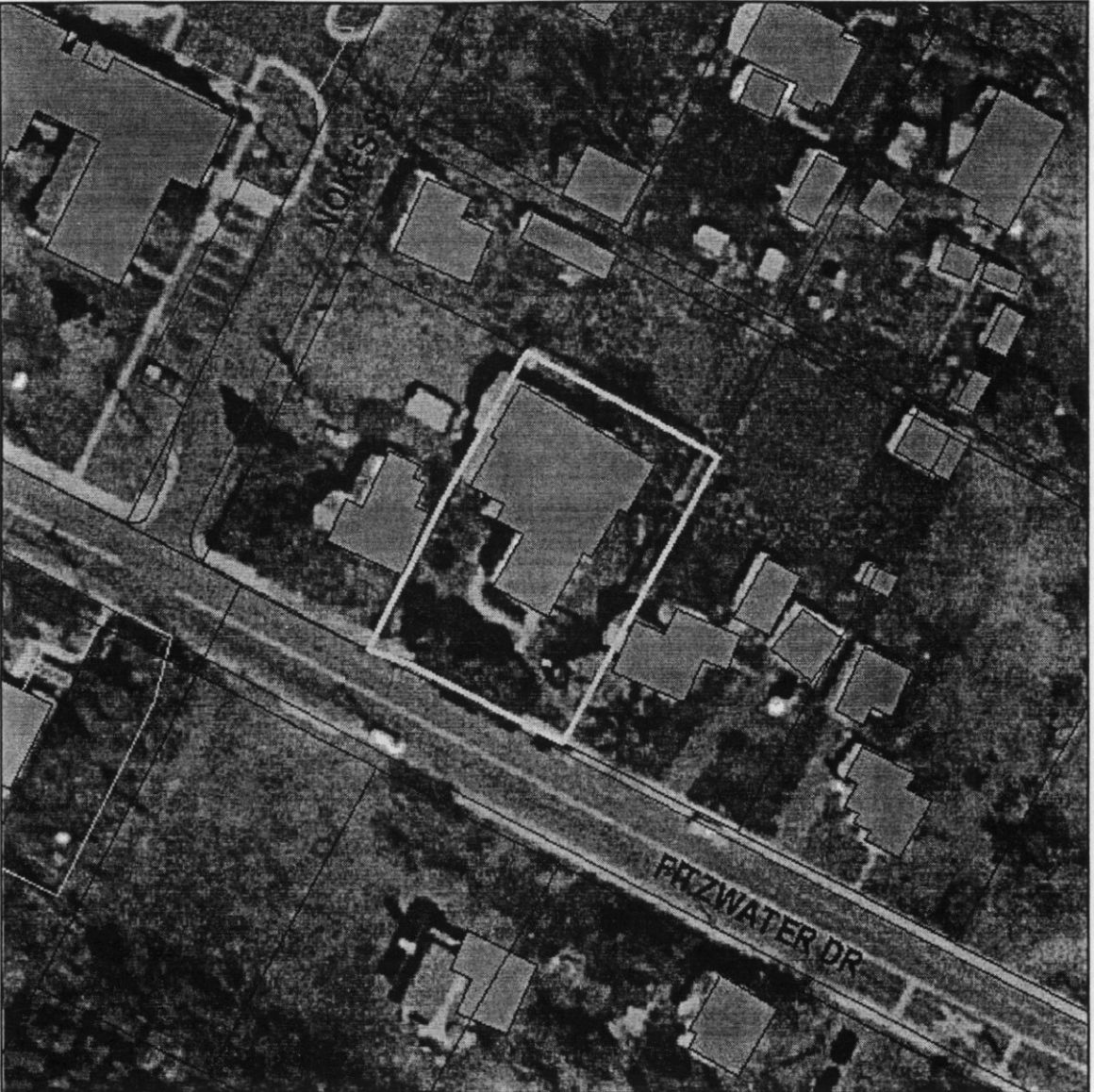

6,938,876

11,744,846

Map Width=500'

11,745,346

Page generated on 05/07/2002 12:02:08 PM

Location Map

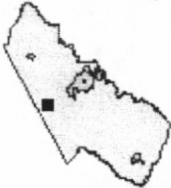

The information contained on this page is NOT to be construed or used as a "legal description". Map information is believed to be accurate but accuracy is not guaranteed. Any errors or omissions should be reported to the Prince William County Geographic Information Systems Division of the Office of Information Technology. In no event will Prince William County be liable for any damages, including loss of data, lost profits, business interruption, loss of business information or other pecuniary loss that might arise from the use of this map or the information it contains. Eyemap® aerial image maps are displayed here with permission from VARGIS LLC, © 2000. Any further reproduction or publication of the Eyemap product without written permission from VARGIS is prohibited. For information, call 800834-0225 or visit www.vargis.com.

Parcel: 7493-59-0913

Owner: TRUSTEES CHURCH OF THE LORD JESUS

12926 FITZWATER DR

NOKESVILLE, VA 20181-2231

Parcel Address: 12926 FITZWATER DR

Deed Book: 1241 **Pg:** 1426

Acres: 0.325

Census Tract: 901406