



VIRGINIA
HISTORIC LANDMARKS COMMISSION

| |
|----------------------|
| File no. 76-227 |
| Negative no(s). 5179 |

SURVEY FORM

| | |
|---|---------------------------------|
| Historic name Clark & Jones Cemetery | Common name |
| County/Town/City Prince William County | |
| Street address or route number vic. 10900 Dumfries Rd., Manassas, Va. | |
| USGS Quad Independent Hill Quad. | Date or period |
| Original owner Limstrong family? | Architect/builder/craftsmen |
| Original use farmland | |
| Present owner Limstrong Estate | Source of name |
| Present owner address Edwin Limstrong et al | Source of date |
| 1613 Taylor Ave. | Stories N/A |
| Present use Cemetery/Ft. Washington, Md. 20022 | Foundation and wall const'n N/A |
| Acreage $\frac{1}{2}$ acre. | |
| | Roof type N/A |

State condition of structure and environs Cemetery is in poor condition.

State potential threats to structure Neglect.
Note any archaeological interest

Should be investigated for possible register potential? yes ___ no ___

Architectural description (Note significant features of plan, structural system and interior and exterior decoration, taking care to point out aspects not visible or clear from photographs. Explain nature and period of all alterations and additions. List any outbuildings and their approximate ages, cemeteries, etc.)

This small family cemetery is located at Limstrong, just south of the intersection of the Brentsville Road (S. R. 649) and the Dumfries Road (S. R. 234). The cemetery is located on a hill south of S. R. 234, but the cemetery is not visible from the road. The abandoned roadbed of the Dumfries Road runs alongside the base of the hill upon which the cemetery sits.

Interior inspected? N/A

Historical significance (Chain of title; individuals, families, events, etc., associated with the property.)

The cemetery contains at least 20 markers, many of them toppled, denoting graves of the Taylors, Hixsons, Joneses, and Clarks. The earliest burials date to the 1850s.

Thomas Jones (1820-1903) and his wife, Martha (1821-1900), gave land in the Bradley Forest area for two churches and a public school.

Sources and bibliography

Published sources (Books, articles, etc., with bibliographic data.)

Primary sources (Manuscript documentary or graphic materials; give location.) Deeds, Prince William County Court

Names and addresses of persons interviewed E. R. Conner, III, Manassas Museum.

Plan (Indicate locations of rooms, doorways, windows, alterations, etc.)

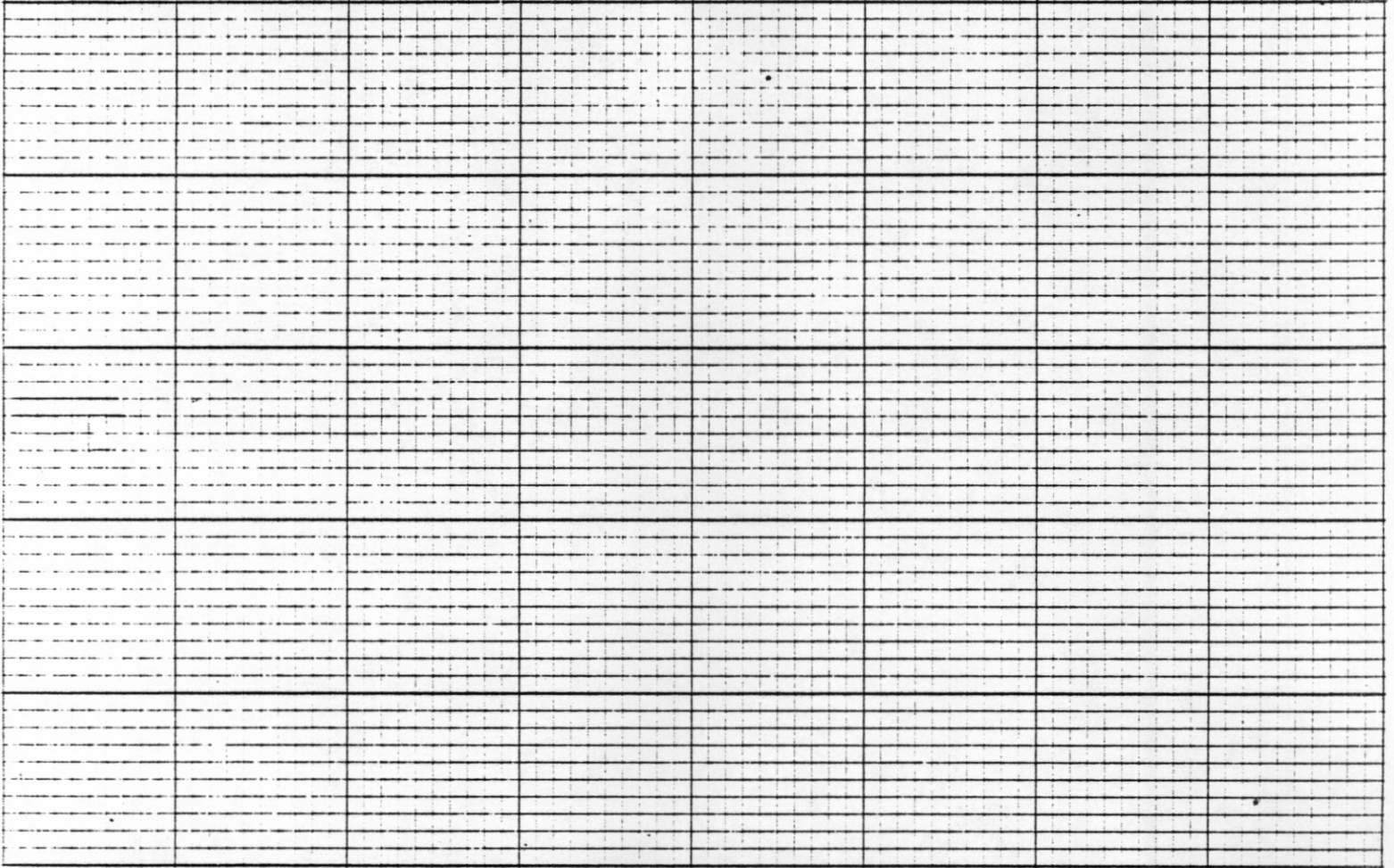

Site plan (Locate and identify outbuildings, dependencies and significant topographical features.)

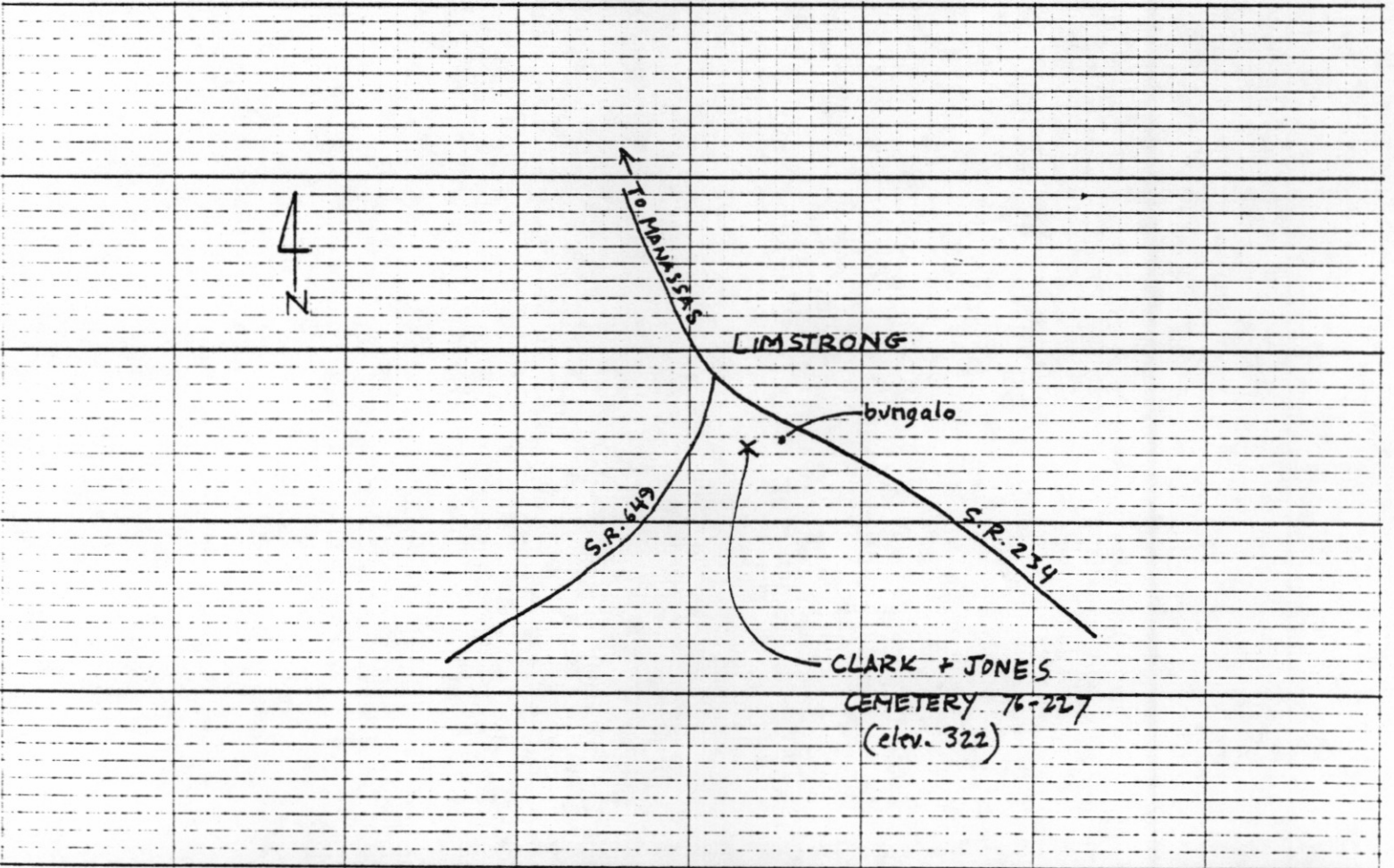

INDEPENDENT
HILL QUAD

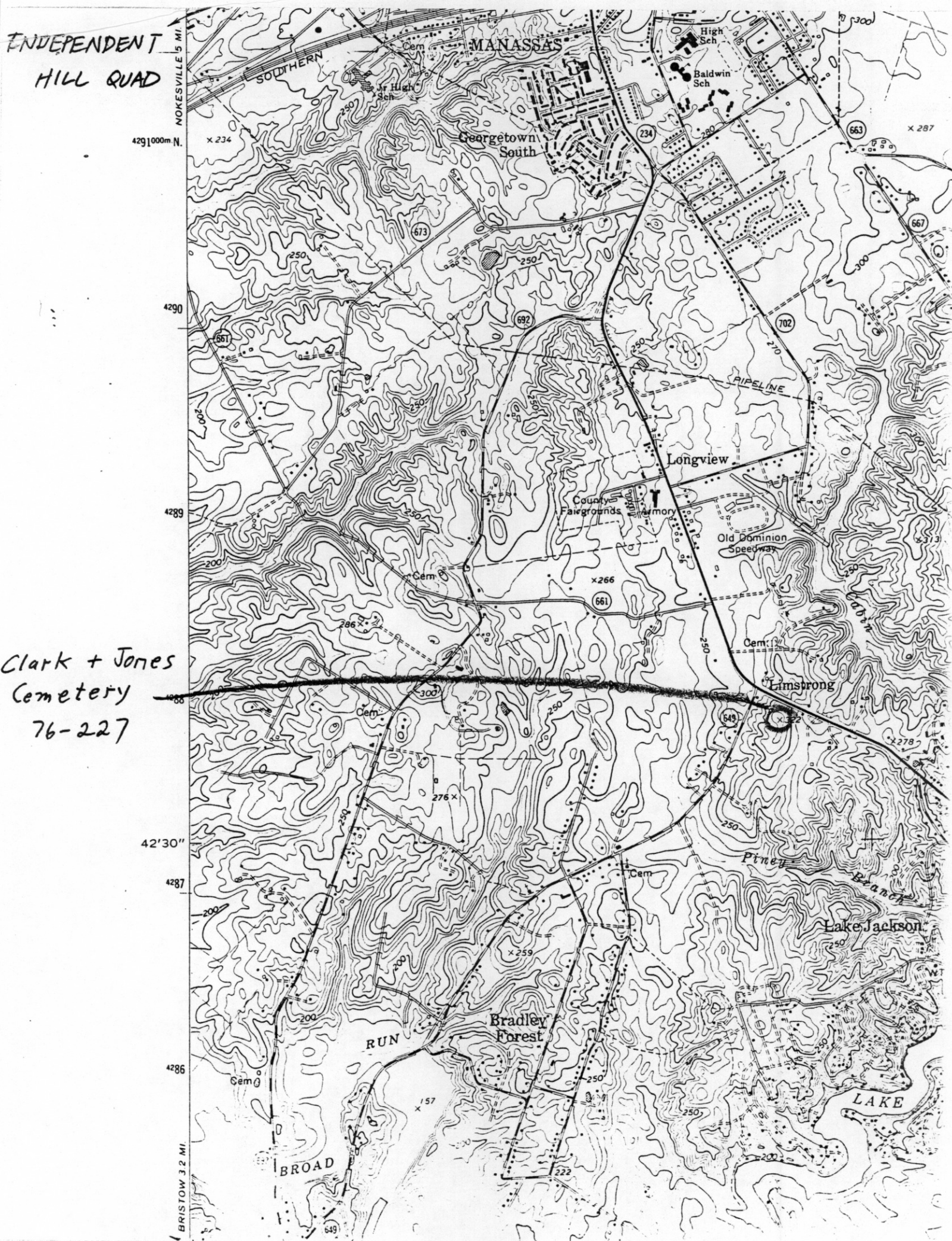

Clark + Jones
Cemetery
76-227

4291000m N.
4290
4289
4288
42'30"
4287
4286
BRISTOW 3.2 MI.

