

Collman House

5-7-80.

8898 Cts.

4919?

metal-cov. of hip roof.  
pressed tin.

hip-roofed gable at front  
moulded rail  
square bal's

channeled siding

large wrap around porch w  
tapering columns. sq. bases  
bracketed cornice

single glass-panel front door  
with overhead + side lights MULTI-  
PANE.

Stone foundation

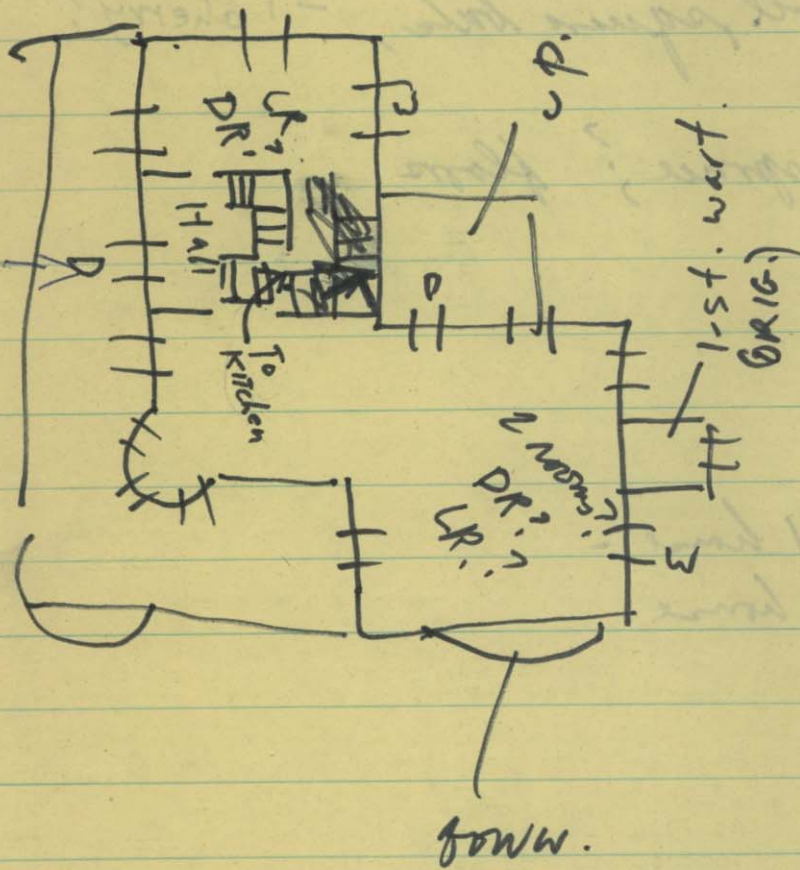

~~front~~ windows single lower  
pane; ~~with~~ 6 pane upper each.

plain ext trim

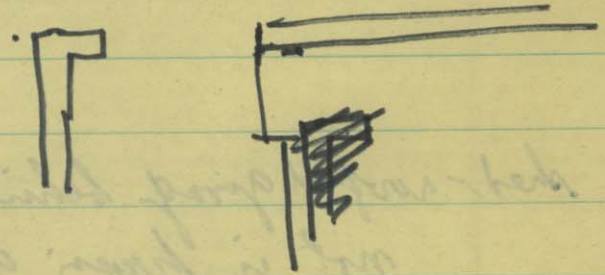

tower (tower)

french doors both sides of hall

plain box trim  
parlor (room with tower) has a large, ornate  
fire mantel (a working F.P.) moulded shelf  
on pilasters medallion decor. (appl.) at  
center of frieze. egg + dart motif.  
french doors bet. hall + parlor

3 fl. stair w 2 landings.  
square moulded newel, square balb, - pine?  
moulded rail - cherry?  
- narrow board fir, spruce; floors

shed-roofed garage behind house -  
not in keeping w house  
by corner lot.

100-01-30

March (1980)

T. F. Coleman House

owner. Michael H. + Nancy E. Rosenblatt 8898 Cente St.  
8898 Cente St.

WB. 45-828 wife

Indie F. Coleman

"1912."

prev. owner. Mrs. Warren E. Coleman

407 Russell Ave

apt. 201

Gaithersburg, Md. 20760

1976.

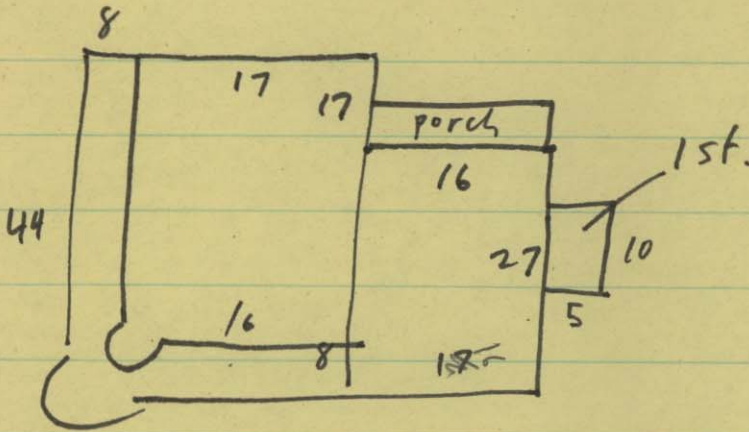

8 rooms 4 BR.  
h.w. floors. 1 1/2 B.  
1 fireplace  
metal roof pleth walls  
wood siding  
fr. garage 11x19  
1 frame shed.

1974.

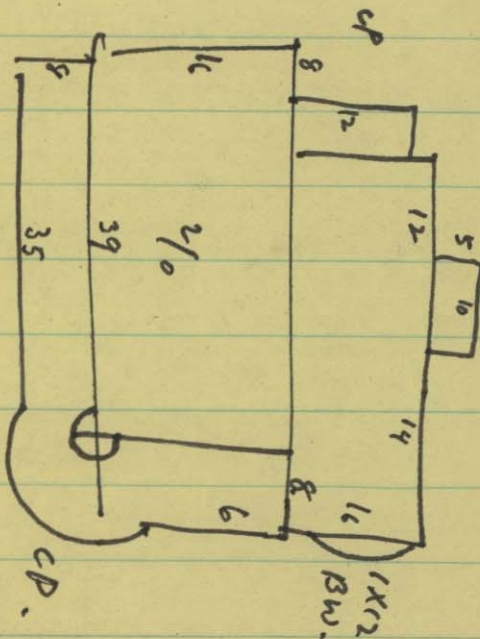

12  
16  
8  
36 41x

lot size = 11,800

prev. 19,031 #

47

16.  
16  
8  
0