

INDEPENDENT HILL  
OCCOQUA  
QUAD.

CORNWELL HOUSE  
76-229

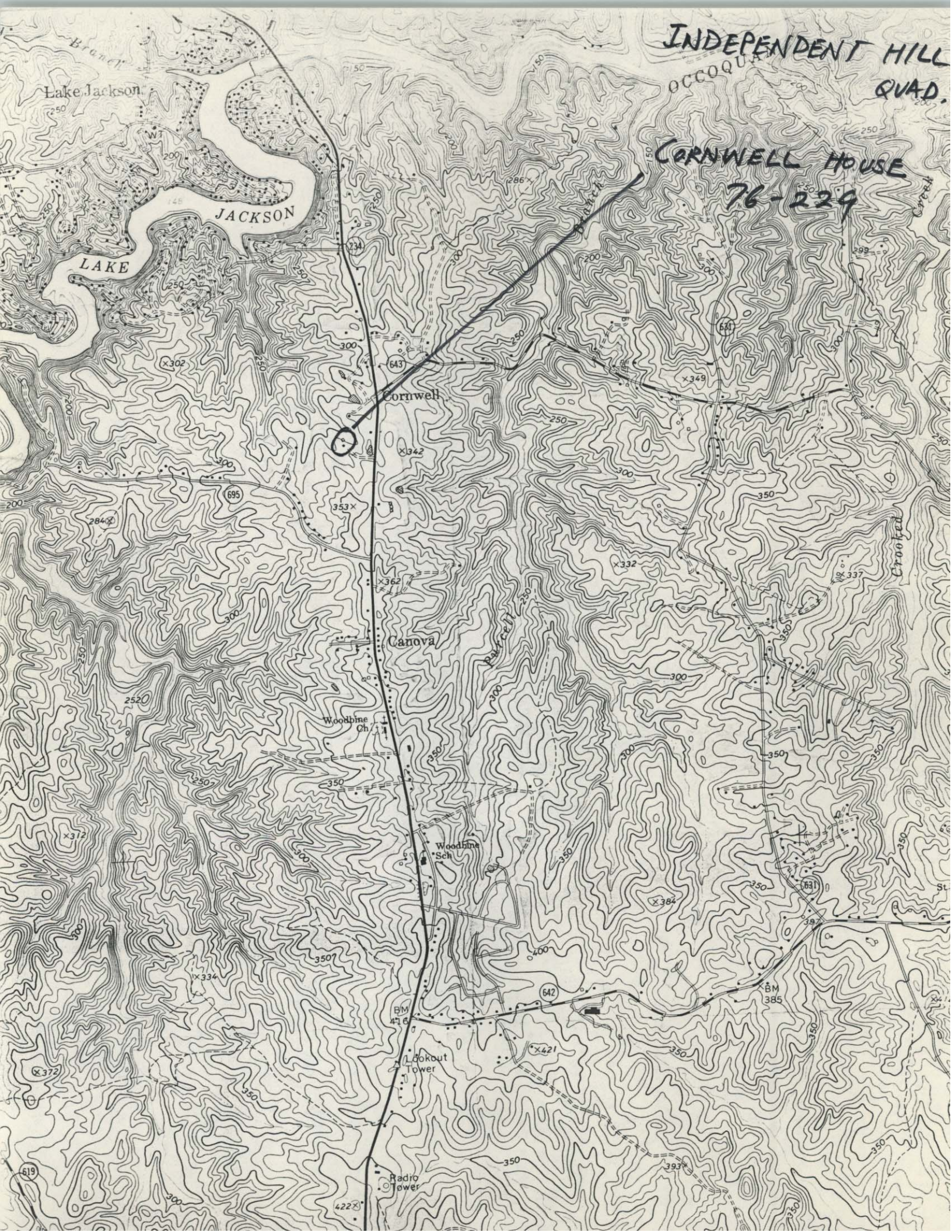



Cornwell-Collins House 76-315 Independent Hall

c6-8 photos

3d level sites in vic.

Alpaugh House c 5 photos

Limstrong House 4

Brentsville Cemetery 2

Post office + Store at Canova. 2

(\*) Woodbine House 76-318 c6-8

~~was~~ Odd Fellows Hall 3

Beavers Cor. Cem. <sup>SR</sup>  
old frame home on 619

21  
8  
—  
29



6-10-81

Thomasson House deed search.

House + 10A.

Irene Thomasson rec. by inh. from  
her mother Bertha Ethel Brauner  
WB. 15 p. 117 c 1958 at 72 yrs.

Mrs. Brauner had acq it from her father +  
mother Joseph H. Hensley + Lydia Hensley.

Irene was Mrs. B's oldest daughter.  
She had 3 others Ira H. Brauner  
Lucy Marie Baumann + W<sup>m</sup> L. Brauner

Hensley Deed index 1887-1908

① from JBT Thornton 39-172

② To Lydia H. 46-431 same piece of land.

① 13 Dec 1889 old "Kincheloe Place"  
100 acres

contains ref. to reserv. for fam. cem c/8 A.

"Beginning at the southwestern corner of the sd.  
place, at the junct. of the old Bushhall Rd.  
and the present Bushhall and Manassas Rds. road,  
thence w/ the old Bushhall Rd., + in a northerly  
direction to Evans line, thence in an easterly dir.  
w/ Evans line to Conners line, near the

Ch. 12. 470



Collins House  
on 234 at Cornwell.

To check in assessments.

needs file.  
"Mellor"  
on mailbox

old house on 234 at Cornwell.

~~63-01-8~~

~~Frederick Madison Holmes  
12204 Dumfries Rd.  
Manassas, Va. 22110.~~

3 A  
DB 679 p. 588

15,700 land  
23,100 bld.

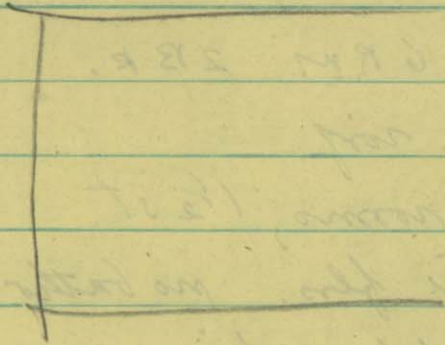

Nancy + Mattie Collins  
c. 6 acres total

in 1976? from Beverly  
Glascock

12218 Dumfries

WB 38 p. 491  
1. 3600 A

64-1-34  
+33

prem = 12214 Dumfr- 5.7100 A

see also DB 929 p. 322 (int.) 9,200 bldg.

2 ac. - in 1978 to Bradley P. James et al, ~~prem~~

prev. owner = Beverly Glascock. 12214 Dumfr. <sup>→ purch fr. Cornw. in 1956</sup> 197-80

" " Paul B. Cornwell near Canova Cornwell land. 105-288



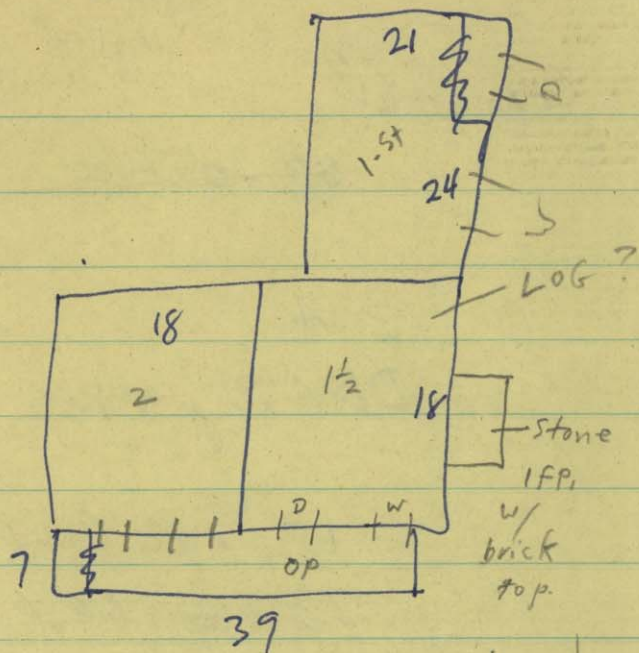

F.P. closed off,  
house deter,  
roof sags.

2 wood sheds 8x20  
10x25 NV  
Log constr. "1874"

plaster + dry wall int.

2 st.

B 6 RM 2 BK.

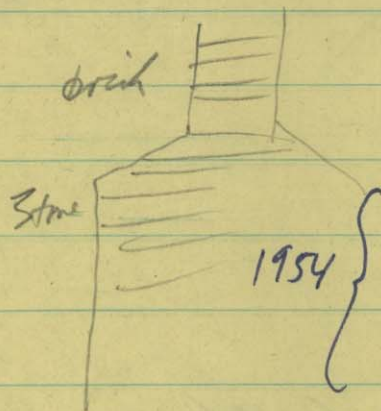

comp sh. roof

5 rooms, 1 1/2 st

pine flrs. no baths.

tex brk. siding

impossible to

photograph.

left note - no answer

no one home 6-16-81

stone stack to eaves

apparently for 2 fireplaces.

brick from there up.

Fairly deep like 3 feet, 5 or 6 feet wide.

metal roof

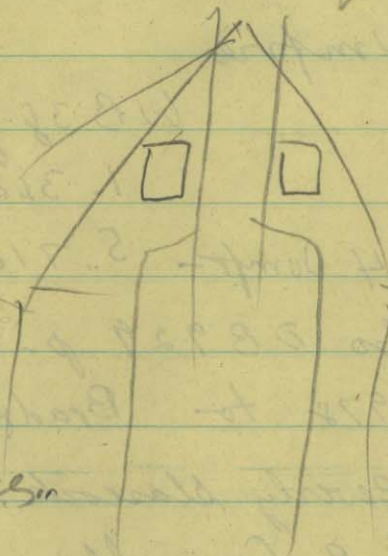

early 1900s

2-story section dates to

1 1/2-story part to

prob. mid or late

19<sup>th</sup> c.

plain box trim

windows 6/6



Paul B. Cornwall + Bessie V. Cornwall to Beverly Blawieck.

30 Dec 1955 DB 197. p. 80. 9.07 A ±

2 parcels acq. by deed from Lacey Compton  
Sp. Commissioner DB 105 p. 286, <sup>HOUSE PARCEL</sup> and  
by deed from Thomas B. Holmes + wife DB 106, p 16.  
sa plat

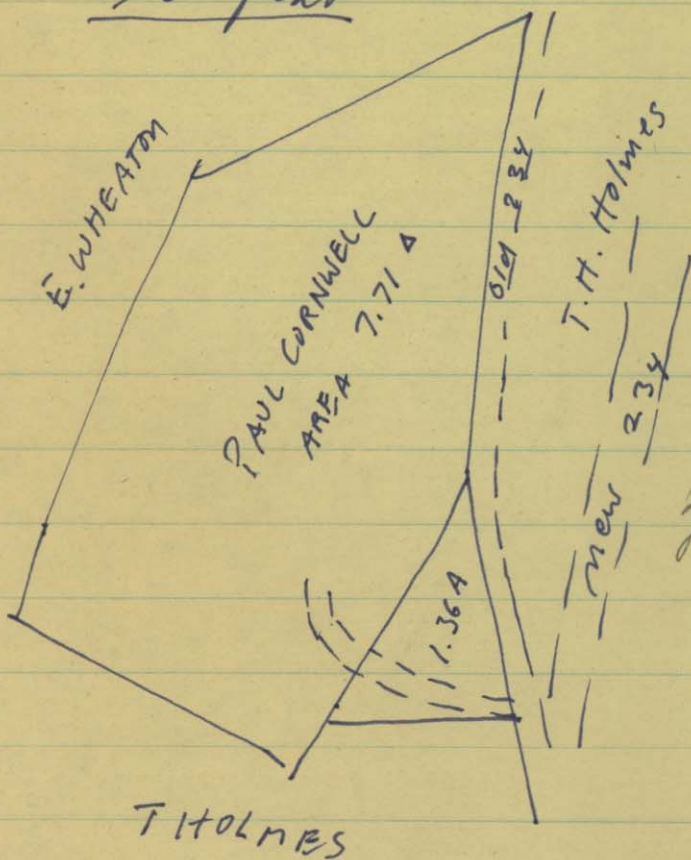

\* & n

Zelda Tiller  
791-3445

Mr. Blawieck bought it  
Mrs. Collins + daughter Nancy lived there

~~Paul~~ Cornwall Hamback  
Bessie + Annie <sup>Backe</sup> It was their grandfather's place.  
Louis K. Hamback Father was Elgar, Paul got it  
791-3239



# Collins House

Mellor

12214 Dumphries Rd.

2 part house on S.R. 234 (west side)  
south of Purcell Rd.

cov w/ asphalt sh.

roof cov. w/ patterned metal

2-story part has an interior brick stack (west end)

1-story part has a stone & brick chimney  
1780's style

porch across front

high & square

n. of mormon yard dr.

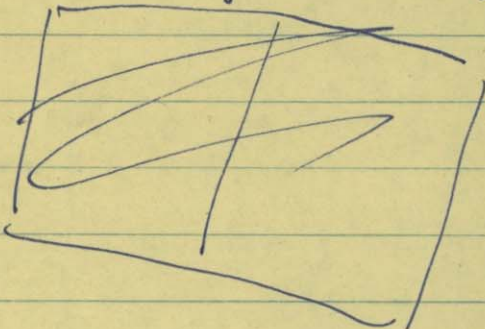



105 286. 20 Feb 1940

Lc Compton S.p Comm. to Paul B + Bessie  
Cornwell. purch. in at auction  
in Paul B. Cornwell et al v. Lola J. Smith  
et als. 2 tracts #2 = 7.71 A.

"Known as the Tract No. 2 the Martha J. Cornwell  
land" see survey by Whitmore Nov 1939

bounded on east by Blandsford Rd. #234  
on north<sup>e</sup> by Parcell Rd.

Gluscock Prot purch. smaller parcel for access.

Sindair Mill Road.