

Blooms

H. D. Hove will dated Aug. 1806  
Cards may be sold 7 years after  
his death.

Blooms Interior

Thurs. 23 Oct 1980

single beaded trim on  
door betw. Hall & adtn.

Stair rebuilt? rail is squashed



slender turned balo.

1 wire nails.

matchbd. <sup>under</sup> stair sheathing dark stained then pt. green  
wood freads, show relatively little wear.

Plain wide box trim around front & rear door.

cont. cir. sawn + rein lath in Hall

low-sited window -

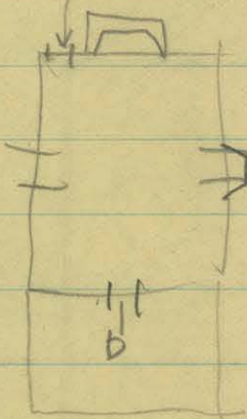

no mantels 1st fl.

north room has repl. floor over old fl.

f.p. opening, c 42" wide maybe 20" deep.

metal plate hold up hearth opening.

circ. sawn lath NORTH RM.

wood shingle c 15" long circ. sawn lying on floor.

ceiling is low here.

ceilings much lower c/1 foot in S. Room  
fairly wide FP opening maybe 5' x 3 1/2'

2d fl. trim in Hall w. (west side)

2 Bead S.

lath + plaster

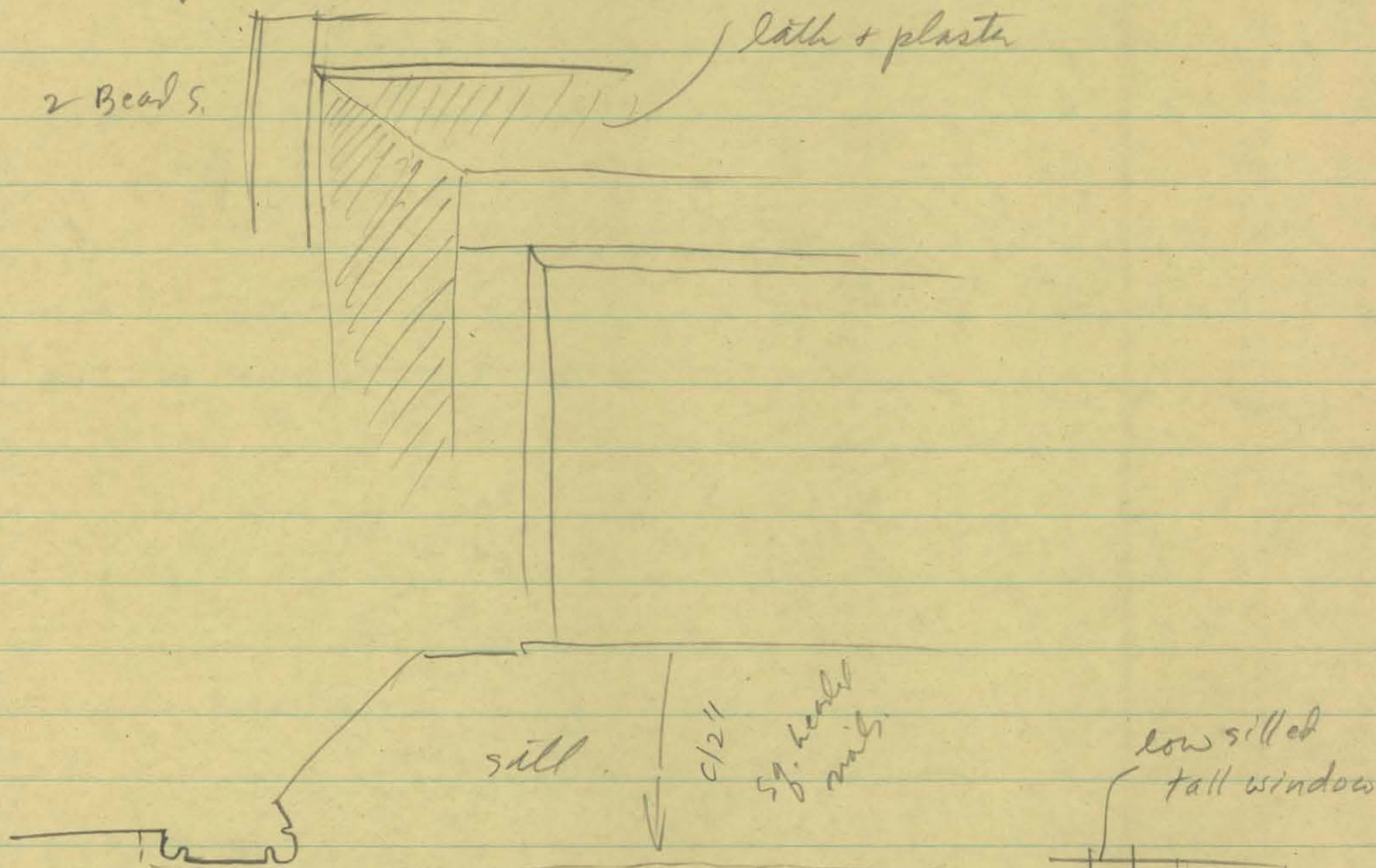

room 2d fl. north divided by part  
wide random-width floors,  
sq headed nails

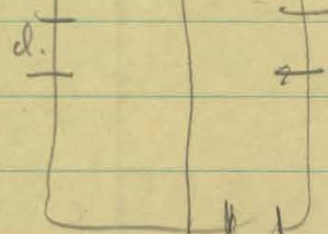

mantel closed  
in n. room  
1 ~~2~~ stove holes

roof old part =

ridge pole roof?

lath present  
in attic  
small hearth?

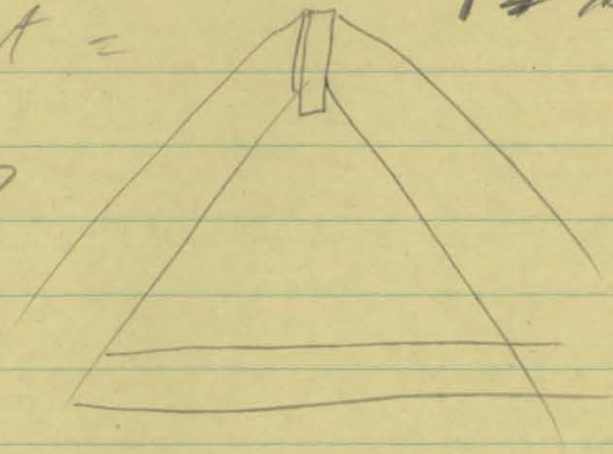

collar braces  
close to ridge +  
late horiz  
supports  
lower than that

joists bet. attic + 2d fl. are <sup>sawn</sup> c2x8's  
some look like replacements or  
reinforcements. joists bet. 1st + 2d are heav.  
c3x7 or so.

beaded baseboard in n. room only on  
part of west wall.

cont. of beaded trim +  
plain box trim.

2x100 in hall? straight raun

sign of an old heav timber in center of  
hall on west wall. c4x7 or 5x7.

Hall part 2d fl may have been moved  
c 1 1/2 ft. to the south.

Making hall narrower.

Which explains why trim is or is not  
present and baseboards

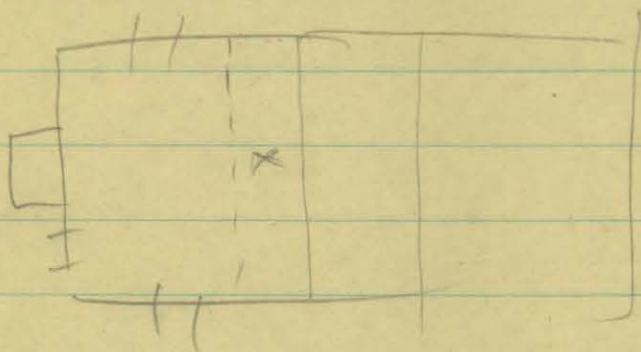

x may be where stair to attic rose.