

Conrad House 3-24

Bead flat cyma

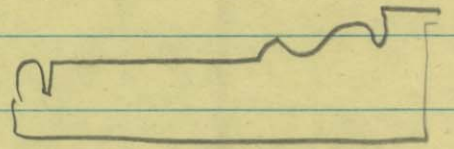

architrave trim

Cornice moulding

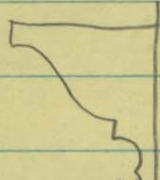

4-panel front door - repl.?
top portion

4 small lights in

3-pane overhead.

right room / at floor mantel =

plain pilasters on blocks

plain frieze

plain c 2" shelf on

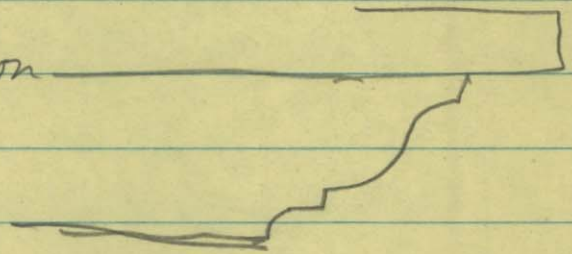

some repl. sash windows.

mantel 'at floor left. = same.

stair = pine? or oak?

open stair

plain skirt.

moulded rail

curved newel

square bal. 2 per tread.

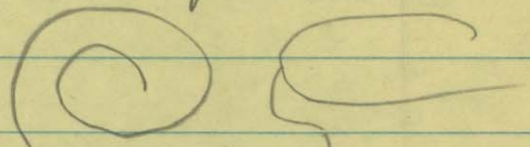

narrow-bd. oak floors - repl.?

① Dining room - repl. chair rail?

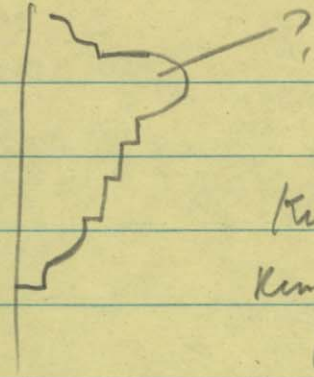

Kitchen added & remodel'd in the 1930s??

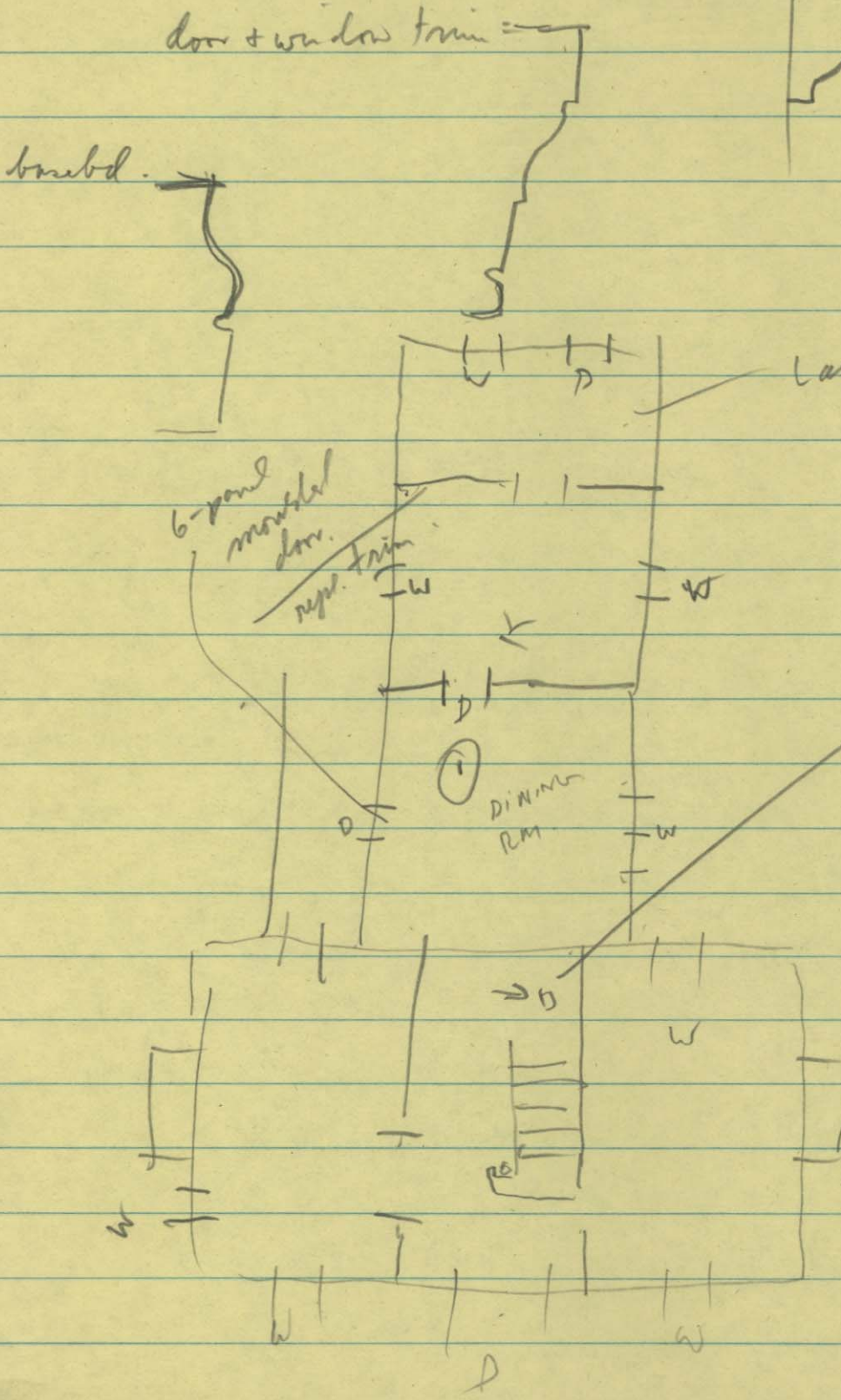

Lanby + bath room,

6-panel muntin door repl. trim

① DINING RM

Sliding door
4-panel raised panels
box lock
butt hinges

Stair 2d floor has turned newel,
slender colnette

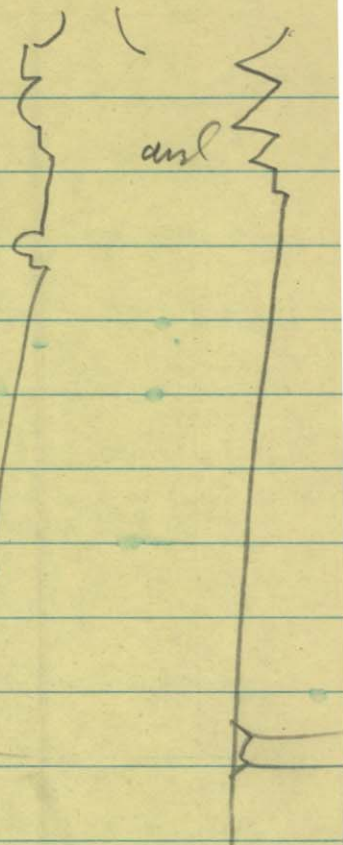
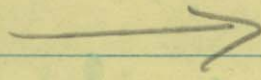

right bedroom has
mantel like downstairs

remodeled - slightly, new closets added.

repl. windows + trim
new baseboards.

but door is old. 4. panels. like in
mt. Atlas.

box locks. Ceramic knobs
trim wood door is part
orig + part repl.

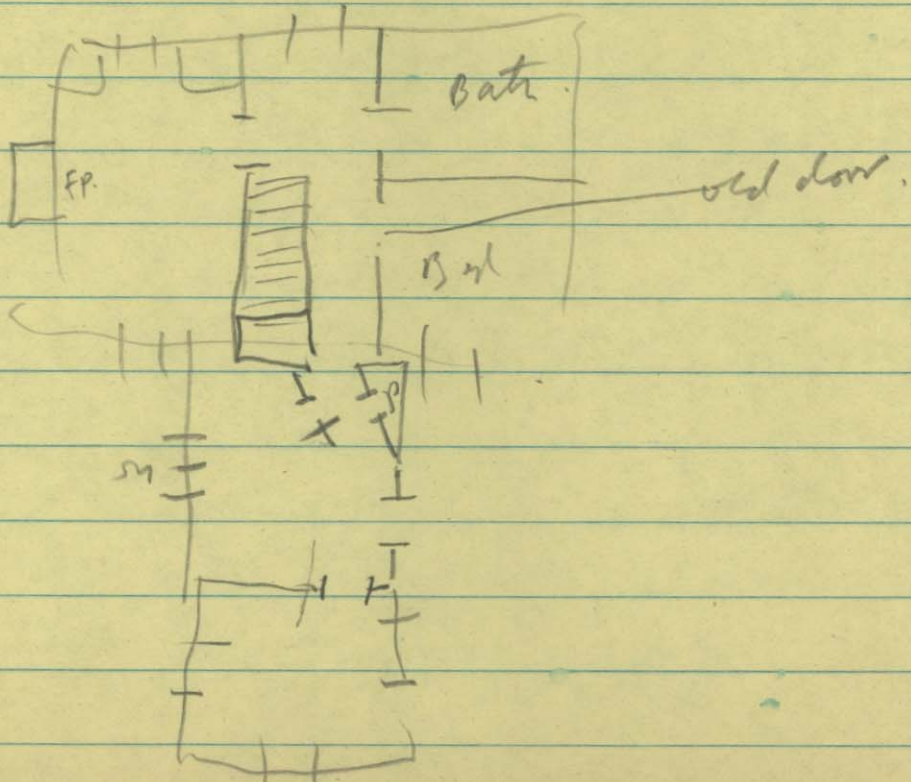
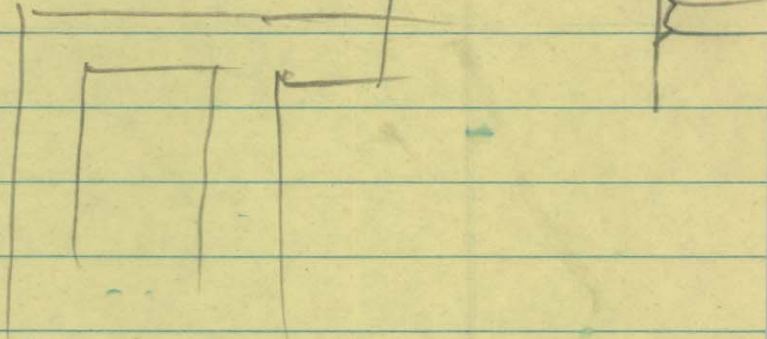

3-24-80

very nicely shaped stone in chimney, +
foundation.

Basement only under main block.

water table $\approx 2\frac{1}{2}$ ft up.
with cement mortar.

Foundation around additions is
flagstone faced dating to 1930's style.

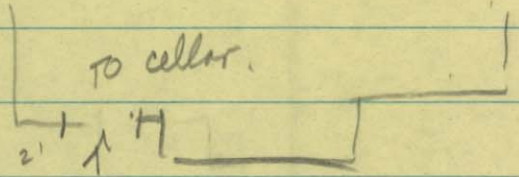

plain box cornice

gable returns.

weatherboards.

cornerboards.

Sawn rafters

12x12 beams (hewn)

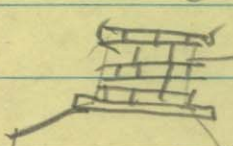
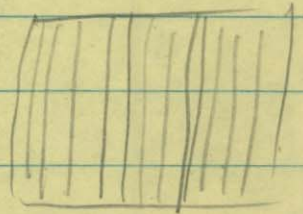

brick - common bond

with chimney a diff. color

lighter colored cream or salmon stone
but topped w/ a brick stack.

3-24-80

① small, c. 10 x 10 square outbldg. one w/
hipped roof. - metal w/ finial.
sits on cinder block. Box cornice.

both cor. w/ shiplap. (modern.)

① 4-panel door w/ repl. knob + lock. old mortise lock
fittings + four knobs.

② Gable roof modern.

collapsed shed roof outbldg at back }
sided w/ weatherboards. }
early 1900s date. }
bunkhouse,
tenant,
& chicken
coop?

③ big barn like storage bldg. w/ metal cor. gable
roof c. 35 x 50'
cinder block walls, wooden gable. post + beam
interior, but nailed tog. w/ butt joints
circular pawns. timbers.

9-24-80

