

In 1904 Conrad Home was owned by Van Buren Conrad. House's first owner was Mary Conrad. Also owned by George F. Carter.

PWP+P.: " Part of Lower Bull Run Tract patented in 1724 by Robt "King" Carter in the name of his son Robert. 5,025 acres of this tract was in P.W. Robert Councillo Carter divided it among his ^{children} ~~daughters~~ Pissilla, Sarah + George. George rec. the northern portion that later was div. up into 4 plantations: The Commons, Porters, Conrad Home + Henry House.

* Source. 1904 map Maneuver Grounds, Prince William + Fairfax Counties, Va.

ERC.

corner lot.

123 - 1 - 16 H OR G.

G = H + I Enterprises

P.O. Box 524
Man 22110

4A

loc 10700 Vador La.

1

123 - 1 - 1 F

7025 SUDLEY RD.

STATWIDE STATIONS INC

.64 A.

306 SOUTH STATE ST.

gas sta.

DOVER DE 19901

TAX = 4,099 VR.

132 1 - 9 or 9A

6915 SUDLEY RD. OR 7031 SUDLEY RD.?

CARROLL WRIGHT JR ETAL

48.3 acres ±

100 N WASH. ST. SUITE 202

FALLS CH. 22046

16,132.

P.O. Box 9466

TAXES = ~~296000~~

ROSLYN STA.

ARL VA 22209

DC 500 p. 9. 1/5/70

WB 42 p. 691

Old house - no value.

will Laura H. Wright

534-3400

~~6400 and 1500.~~

~~Falls Ch.~~

Monday 10:00.

Conrad House

Marcie Meeler

Hanson book citations

" "

1662-1732

Robert King Carter of Courtman

had 3 wives, children;

↳ John Carter

Elizabeth Carter

Judith Carter

Ann Carter

55 Robert Carter, Jr. Normini Hall m. Priscilla Churchill

Sarah Carter d.

Charles Carter of Cleve

Ludlow d.

Landon Carter

- DESCR.

- INTERIOR

- Measure

11- site plan.

55

Robert Carter, Jr. Normini Hall m. Priscilla Churchill

Sarah Carter d.

Charles Carter of Cleve

Ludlow d.

Landon Carter

Elizabeth Carter

552 Robert Carter (Councillor) m. Frances A. Tasker

553

Benjamin Carter d. y.

Francis Carter

Robt Carter d. y.

Geo. Carter Outland

John d. y.

m. Beth Lewis

Sophia d. y.

Priscilla Carter m. Robt. B. Mitchell

Ann T. Carter

Harriet Carter m. John Mearns

2cl. {

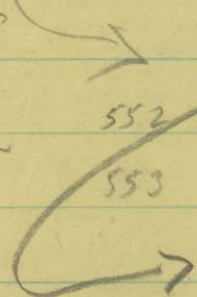

ownership list. ^{pres.} ~~orig.~~ 50 acres?

James C + Betty F. Meredith DB 146 p. 210
pre 1956.

Carroll Wright Jr. + Laura H. Wright.

150,000

5/2/62

DB 282 p683

^{Kaplan}
Harry + Louis ~~Kaplan~~ Milobsky
c/o John Norman, Man. Va.
3-28-59

239-510 \$48,000

239-183

Richard L. Schinger

DB 197-p249

1-19-56

\$32,500

Conrad Home - present tenant - Mrs. Meeler
works at Brady's.

Marcie
~~Mary~~ Meeler.

3-21 -

due in c. 10:30

left message.

132-1-9-

9A-

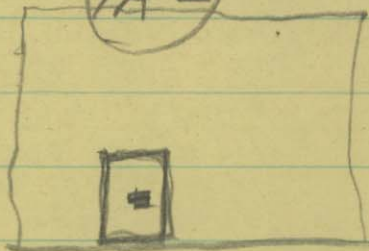

in Harris Bill HR Bill 2437
Carroll + Laura

1/2 basement
oil heat

barn + sheds of no value.

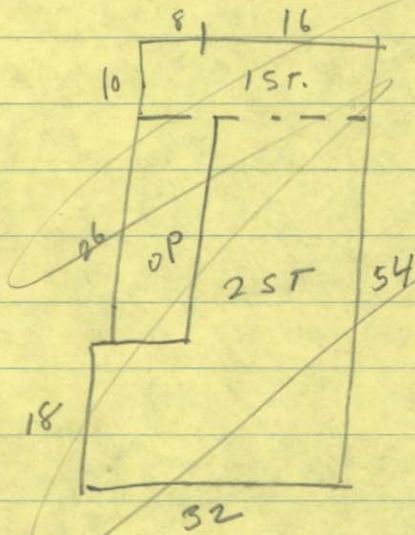

1970 dwg.

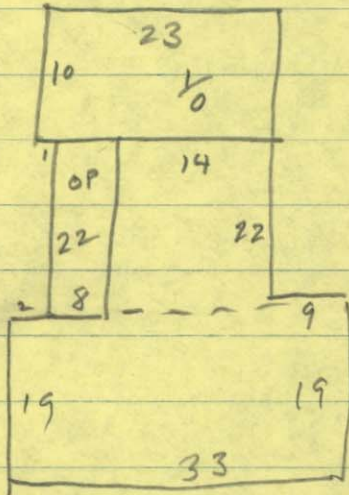

1974

8 x 8 shed

10 x 14 shed

12 x 18 "

40 x 75 Barn -

12 x 75 Atch Shed.

2 Fireplaces

2 1/2 baths.

10 rooms 4 BR.

wood fl.

30 2 1/2

1858 L.T. (PWC)

Conrad, Mary A - PN, - fo - 112 ac - N. Asmickhet - Adj. Lee + Wheeler - 8 mi N. - #12/acre
(name of tract)

#400 (house) - #1344 - 5.38

(not found 1859)