

Deep Spring.
notes from P. News article

House constr 1970-71

Tenant houses have beaded siding

Stone dairy not meat house

Hip roof called Chinese pagoda or morning glory roof

Spring house timbers are from Thornton's tower

1st guest house built 1961.

Gazebo is over the spring.

Cooke's grandfather moved there in 1890
after building 7-room house on 27 acres.

Dentil moulding in C.R.

varied panels wainscoting in hall.

Chair rails

Sitting room mantel made by Cooke.

mounted handrail ends in scroll
made of birch.

wide flooring in hall

Pink Italian marble fireplace in L.R.

FACES EAST (+ -)

New Tadelwate = James L. + Margorie W Corke

107-1-394 394 = 15 A. no bldgs.

- ① 107-01-39 B. 9640 Greenw. Rd. 1.02 A No Bldgs.
 - ② 107 01-42 9706 " → 27.5 A + Bldg.??
 - ③ 107 - 01-41 9706 21 A A No Bldgs.
 - 107-01-40 1.87 a. 1 house
- land = 13,620
bldg = 36,580

- ① dead ref. 364-406
- ② 223-357
- ③ 394-161

2 car frame garage

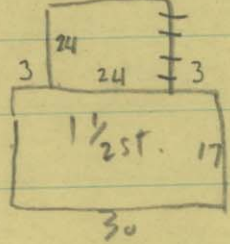

brick barn.

bld. 1970

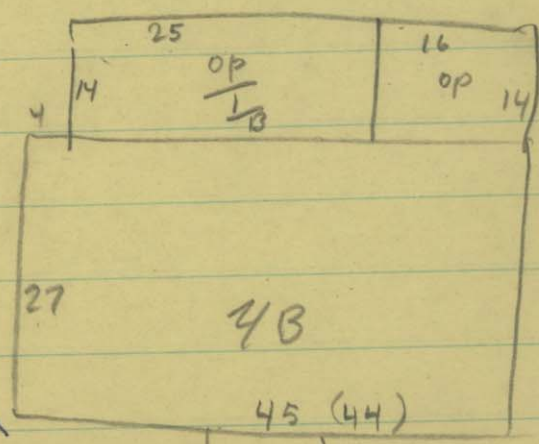

built 1961??

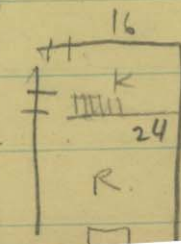

121 92
76 174

1/2 st. guest h.

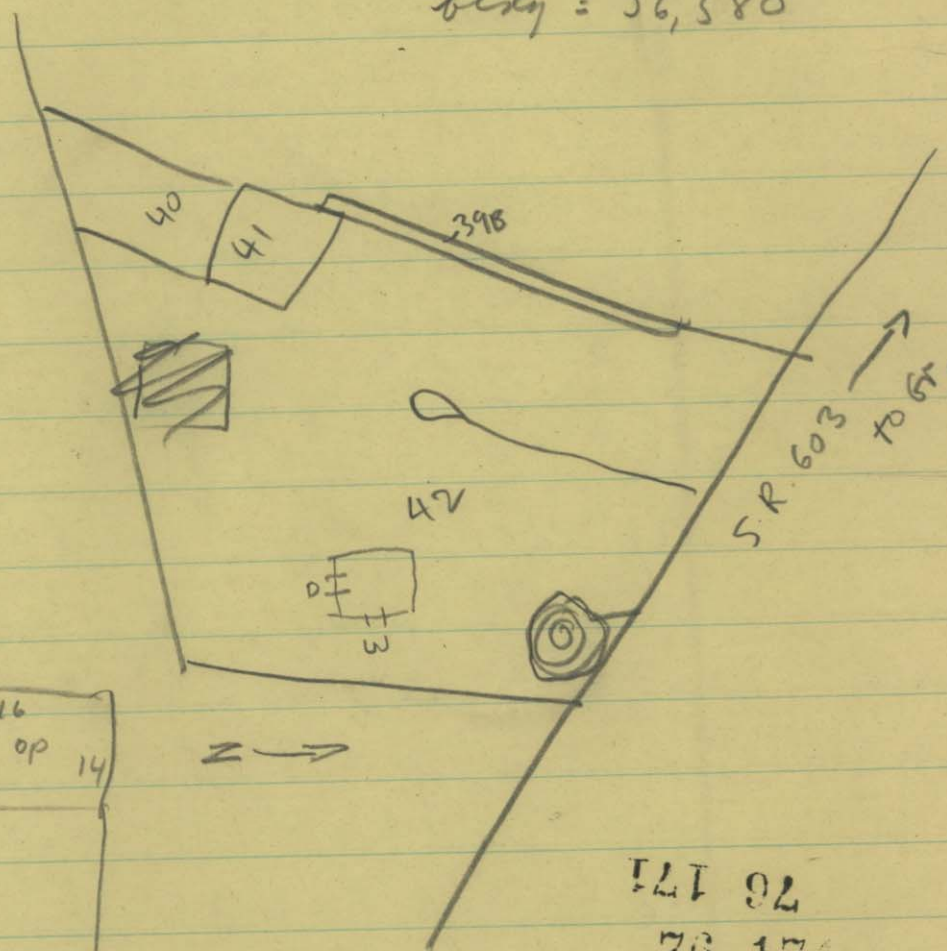

2-story addition
open porch over dining room.

landscaping - 18th century inspired
100% English box.

avenue of ^{red} maples

Deep Spring
~~West Hill water~~

Kettle Run Grant

754-4630

anything published on house (2-3) yrs. ago P.N.

basic design copied from what bldg or source?

bricks from any special place? → handmade Locher

Brick Co. from Natural Bridge, Va

woodwork? 1 mantel in L.R. Morgan Co.

4 course - common

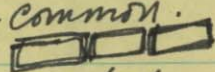

Solid masonry

1 made on job.

12" base

What was there before who owned it?

10 1st fl

8 2d fl

mid-19th century farm house.

John William Cooke

orig 30 acres farm.

Exterior.

Flemish bond on the front + variation of Flemish bond on the sides and rear. water table + belt course

jack arches

modillion cornice with crown

moulding + end boards.

6/9 and 6/6 sliding sash windows
lowered shutters on front windows