

DEERLICK COTTAGE

76-114

3-23

MRS.

VEITCH.

1 1/2 stories

white clapt. 6" lap.
stone found.

frame wall covts.

Flagstone front porch.

Diagonal latten door
(beaded) on front
and south side.

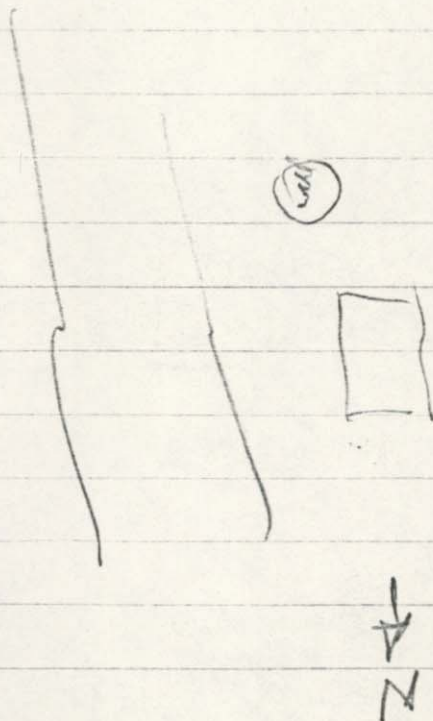

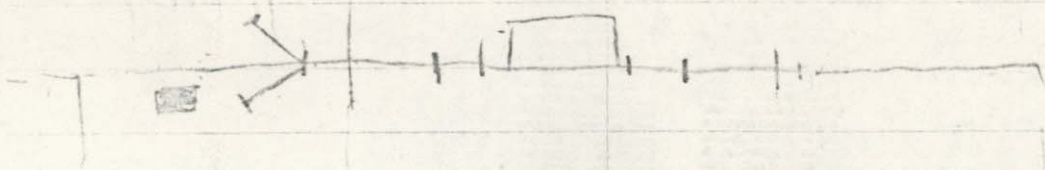

8'
 2' 6"
 high
 ← front

1'
 1'
 18'

oblique
 signs of older foundation
 never in situ
 new
 front

7' 5"
 16' 13"
 (7' to end of porch)

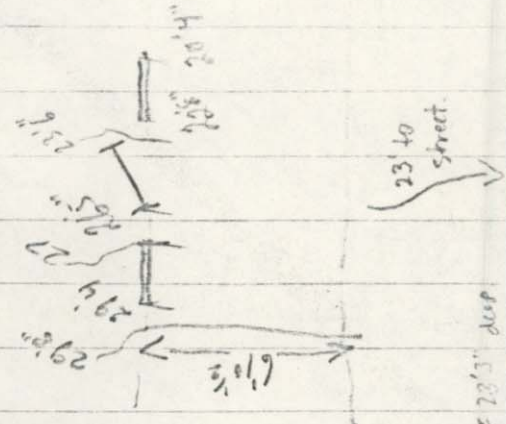

39'
 new
 1/2 high stone
 found

127

5' high old stone
 found door to
 center. } door is at
 diag. batten
 6' 3" to 9' 10"

23' 3" x 40

door is 36 x 67

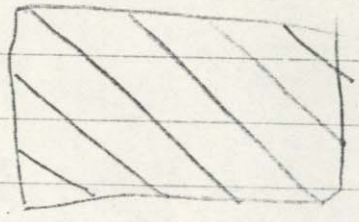

windows
1st floor:
6/6

plank trim:

dormer 6/6

horizontal siding in dormer
exposed rafters in dormer
asphalt shingle roof on all

NO gutters.
porch has exposed ends of rafters
sealed ceiling

house has a
few lowered
green shutters.

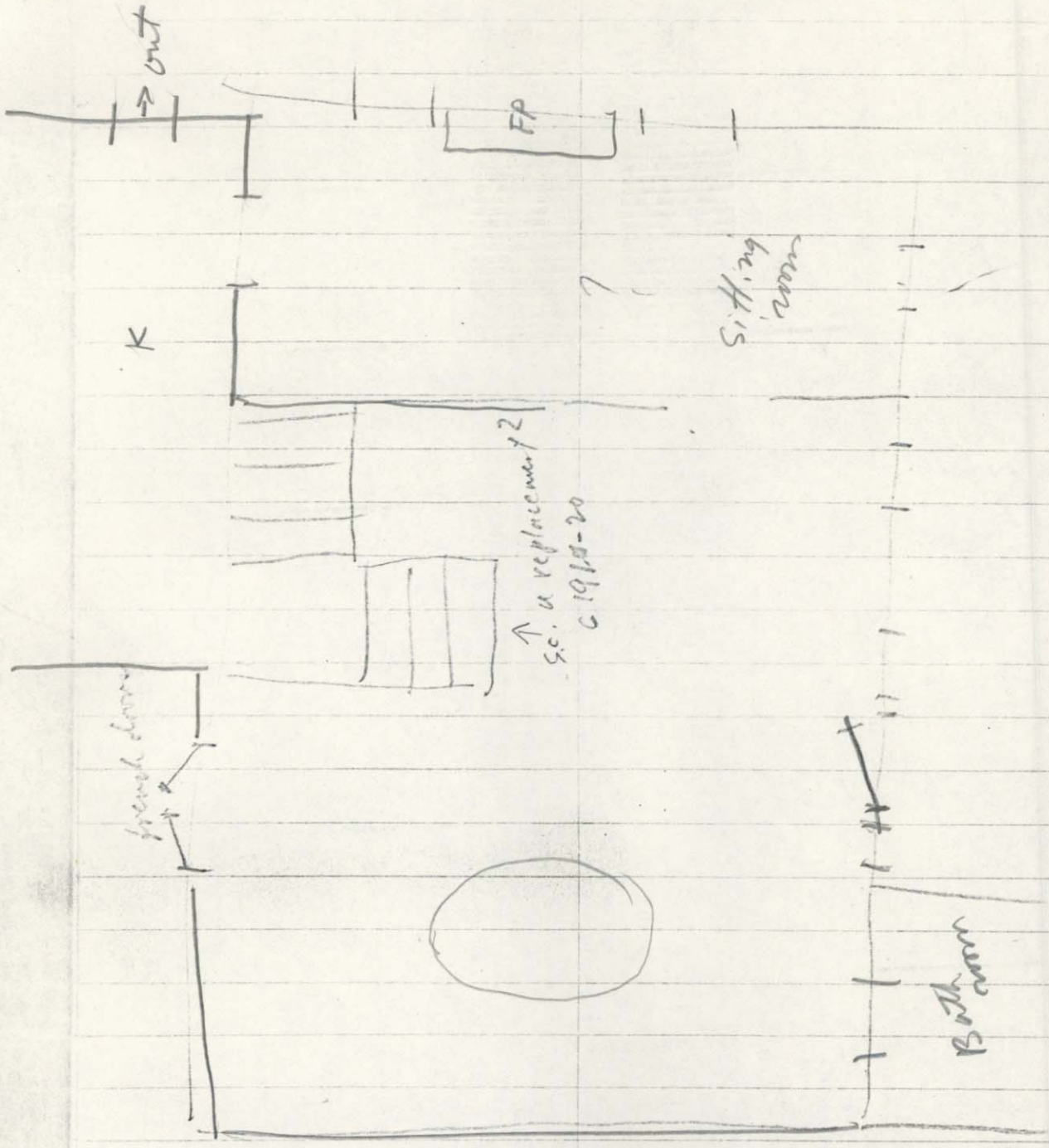

K

French door

out

Sec. a replacement 2
C 1910-20

Sitting room

Bath room

FP