



**VIRGINIA**  
**HISTORIC LANDMARKS COMMISSION**  
**SURVEY FORM**

File no. 76-100
Negative no(s). 4359

Historic name Deseret	Common name Hoffman Farm; aka Old Deseret
County/Town/City Prince William County	
Street address or route number 3611 Logmill Road, Haymarket, Va.	
USGS Quad Arcola	Date or period Late 18th - early 19th C; mid-19th C.
Original owner John Armistead?	Architect/builder/craftsmen
Original use Residence	
Present owner Frank Lee Hoffman Estate	Source of name Unknown
Present owner address c/o Mrs. F.L. Hoffman	Source of date Architectural evidence
3611 Logmill Rd., Haymarket, Va.	Stories 2
Present use Residence	Foundation and wall const'n Stone foundation, frame walls.
Acreage 500 acres	Roof type Metal-covered gable.
State condition of structure and environs House and immediate surrounding area in good condition. Only part of house now actually lived in.	
State potential threats to structure None known.	
Note any archaeological interest	

Should be investigated for possible register potential? yes \_\_\_\_ no \_\_\_\_

Architectural description (Note significant features of plan, structural system and interior and exterior decoration, taking care to point out aspects not visible or clear from photographs. Explain nature and period of all alterations and additions. List any outbuildings and their approximate ages, cemeteries, etc.)

This is a frame house covered with imitation brick asphalt shingles and resting on a high basement. Kitchen and living area in basement, bedrooms above.

Large fireplace in basement of 1½-story section closed up for wood stove. Large stone fireplace in basement of main house, still in use.

Mid-19th century mantels and stairs in main house. Narrow, winding stair and board & batten doors in 1½-story section.

(c. 12' x 15')  
Log outbuilding near house, now used as a meathouse. Several barns and other outbuildings on farm, including demolished barn.

This farmhouse allegedly had the first tin roof in the county.

There were slave quarters on the farm, now demolished.

Interior inspected? Yes.

Historical significance (Chain of title; individuals, families, events, etc., associated with the property.)

Old Deseret is part of the 6,000-acre Bull Run Tract patented by Robert "King" Carter in the name of his son George, who died in 1741. John Armistead acquired the 1,000-acre parcel that once included this farm from George Carter's estate in about 1755, and passed it to his son John, who died in 1785. Bernard Hooe may have purchased the farm in about 1785. Luther Lynn purchased the farm in about 1855 and lived here during the Civil War. The Hoffmans have owned the property since about 1870.



Sources and bibliography  
Published sources (Books, articles, etc., with bibliographic data.)

Primary sources (Manuscript documentary or graphic materials; give location.)

Names and addresses of persons interviewed Mrs. F. L. Hoffman, Deseret, 3611 Logmill Rd., Haymarket, Va.; Jack Alvey, Catharpin, Va.

Plan (Indicate locations of rooms, doorways, windows, alterations, etc.)

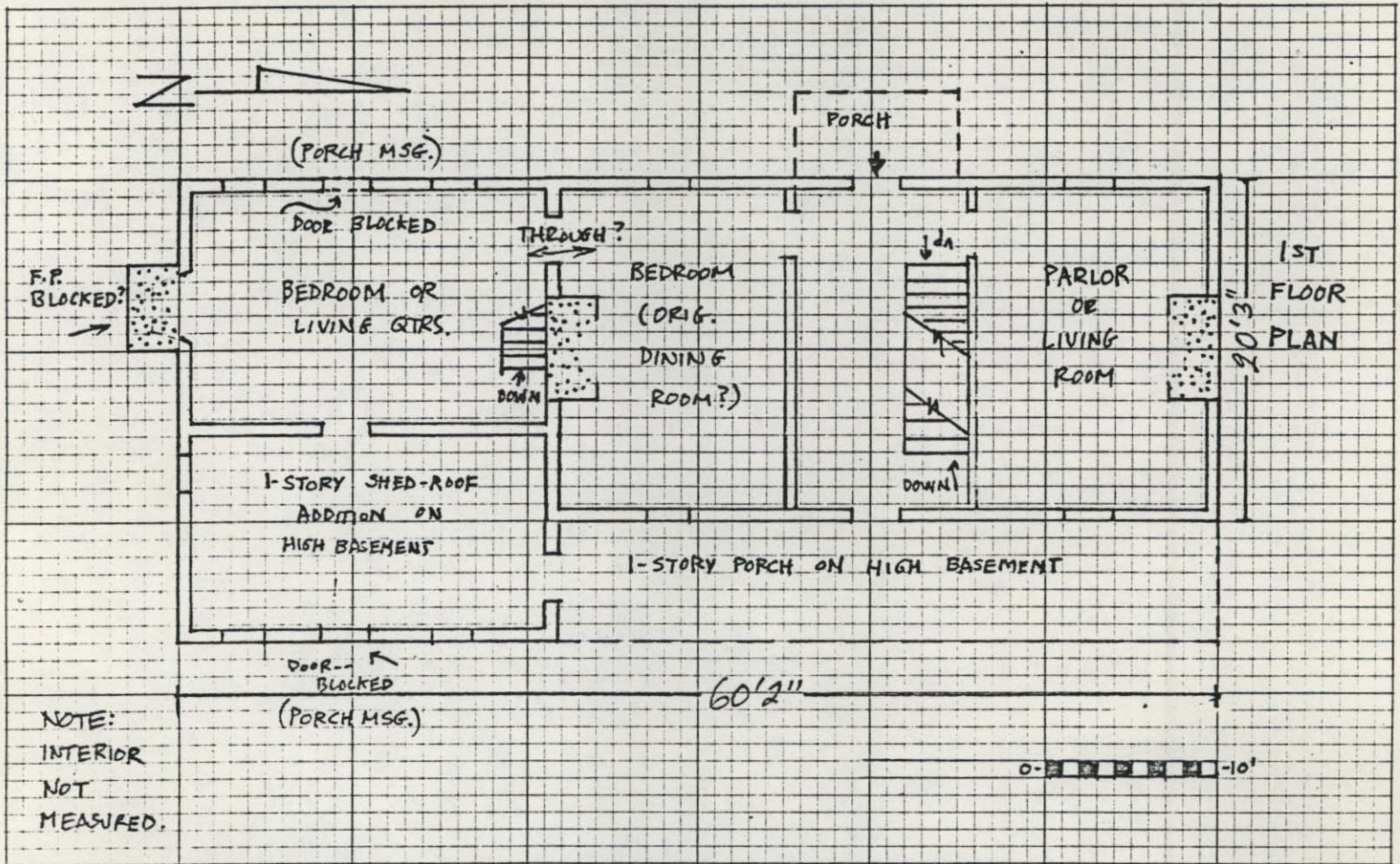

Site plan (Locate and identify outbuildings, dependencies and significant topographical features.)

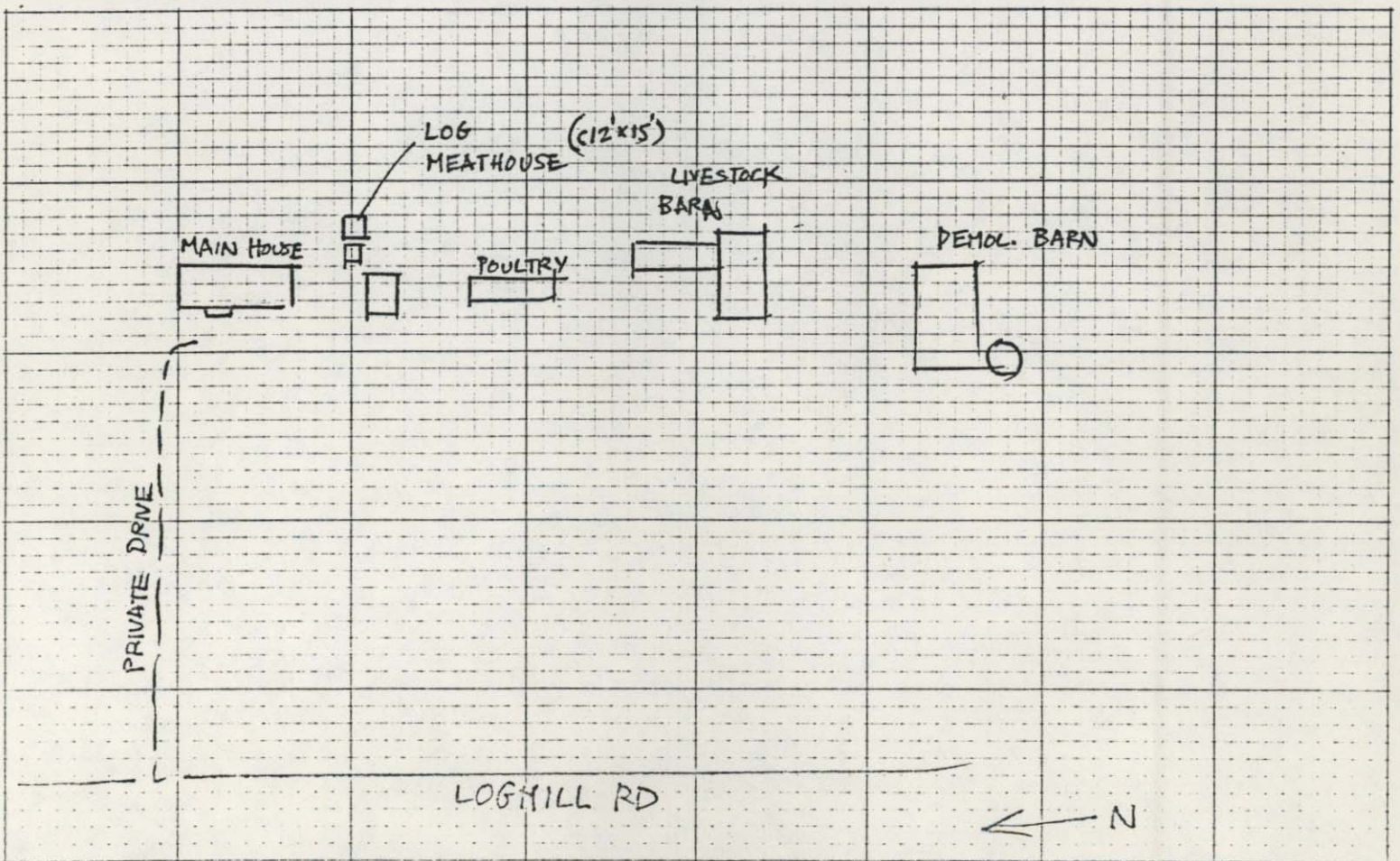

Name, address and title of recorder Frances Jones, Architectural Historian - Surveyor, NHPDC

Date MAY 1979.



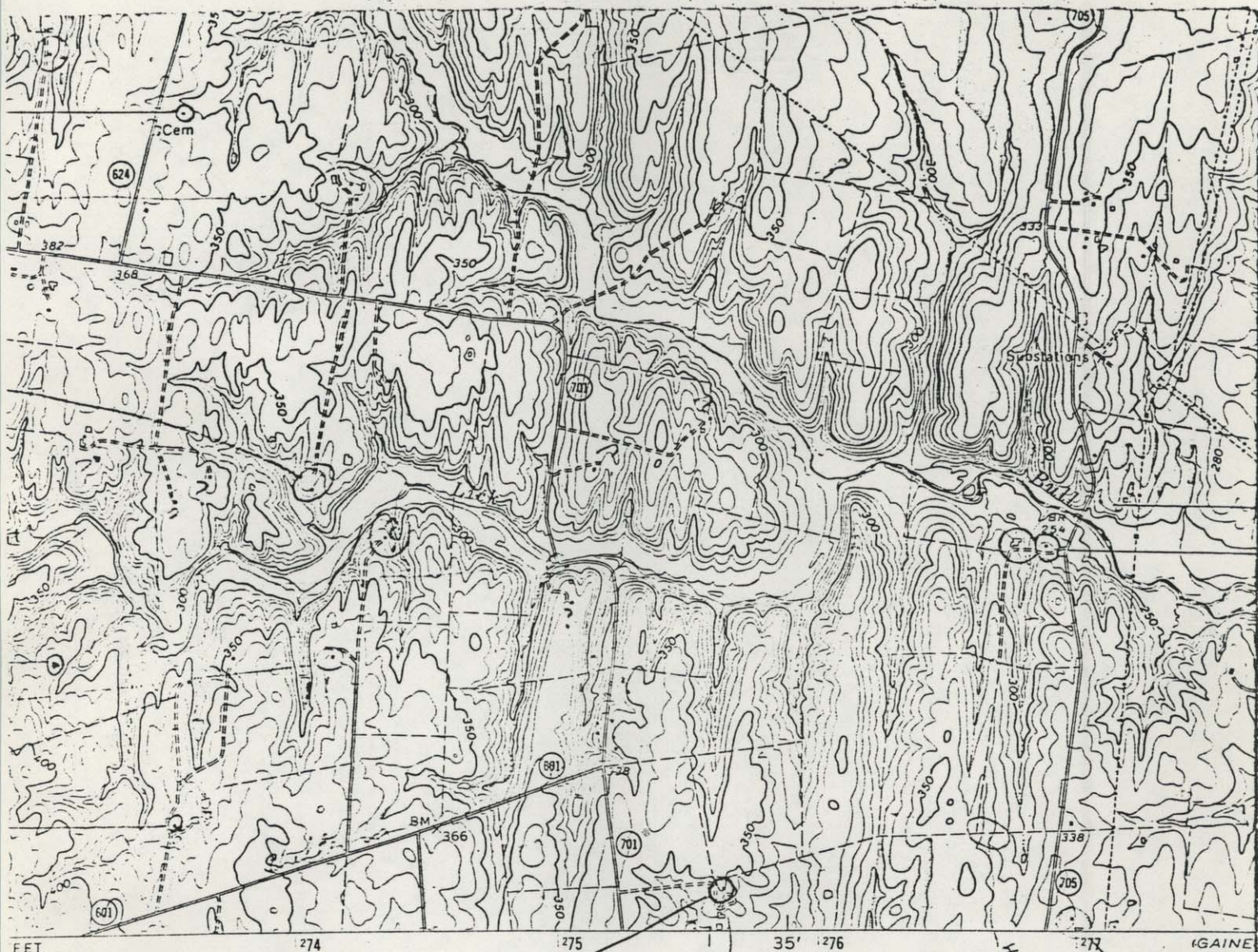

and published by the Geological Survey

SC&GS, and USCE

grammetric methods from aerial  
1963 and 1964. Field checked 1968  
p Service map dated 1943

1927 North American datum  
ed on Virginia coordinate system, north zone  
al Transverse Mercator grid ticks,  
ue

s indicate selected fence and field lines where  
erial photographs. This information is unchecked

*Deseret 76-100*



UTM GRID AND 1968 MAGNETIC NORTH  
DECLINATION AT CENTER OF SHEET

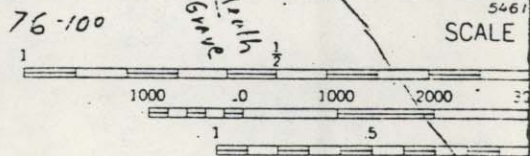

CONTOUR INT  
DATUM IS ME  
C.R. "C"

THIS MAP COMPLIES WITH NATION  
FOR SALE BY U.S. GEOLOGICAL  
AND VIRGINIA DIVISION OF MINERAL RESO  
A FOLDER DESCRIBING TOPOGRAPHIC MAPS

*ARCOLA Q.*