

turned
 back.
 mended and
 turned (again)
 mended.

H. E. Dogan H.
 6-4-80

$$\begin{array}{r}
 1814 \\
 89 \\
 \hline
 1903 \\
 + 881 \\
 \hline
 2784
 \end{array}$$

192
 58
 9

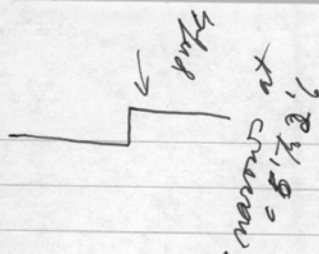

mortared w. sand + lime
 + patched w. portl.
 once a white washed
 stone to shoulder, the brick
 common b.

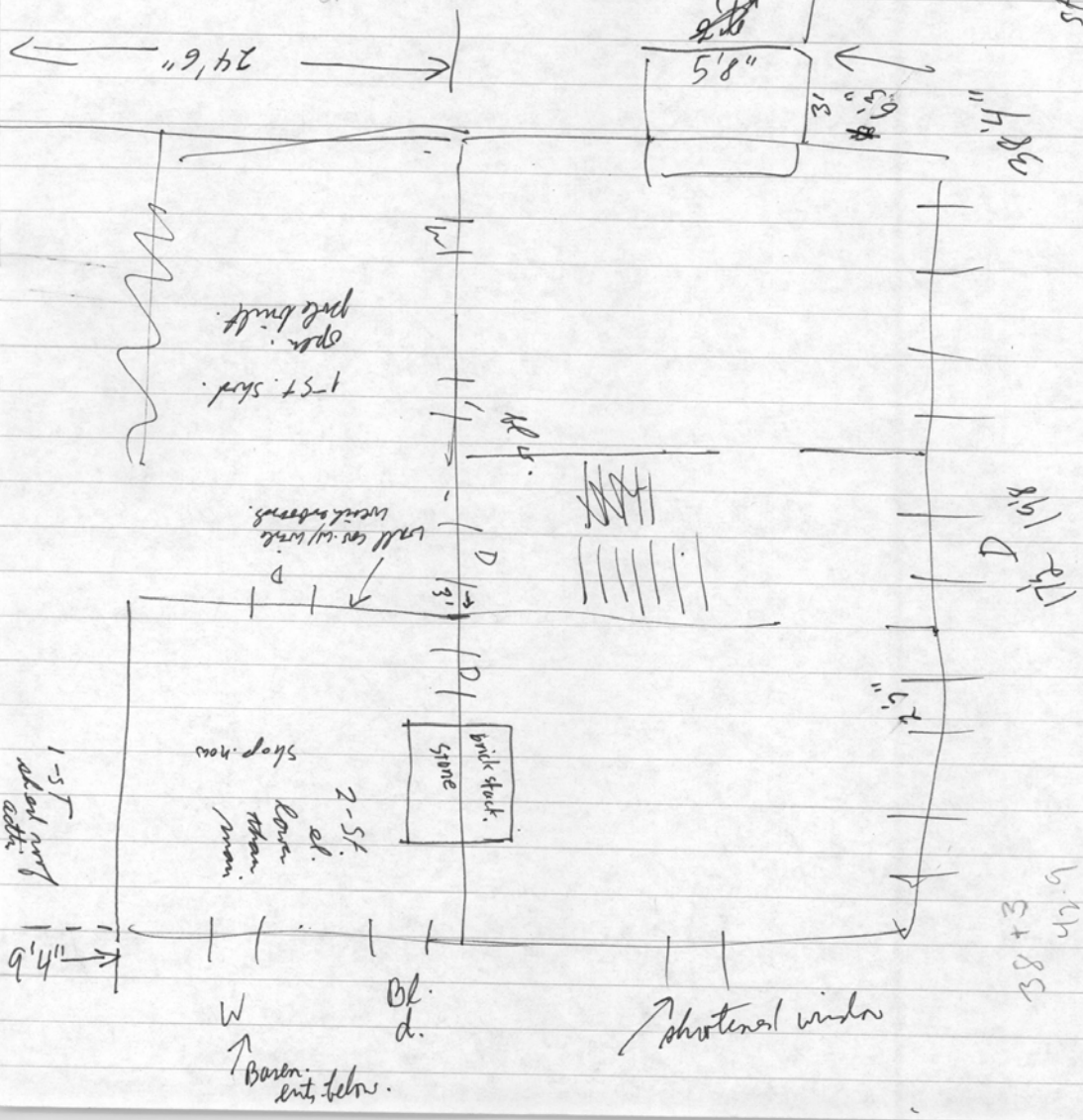

attach photos
do. desc. &
descr.

New Method Cement.

M.I.C. #5,

PHOTOS
JAN OR FEB
4908

→ symmetrical moulded trim with corner blocks

George Roy, owner.

~~new front entrance~~

original windows, orig plaster walls. high ceiling c/2'
new front entrance, new floors

by stairs vacant, entrance removed
entered from middle of M.I.C. Bldg. c #314.

tile ceilings repl. tin ceil.