

LOCATION MAP  
Scale 1" = 2000'

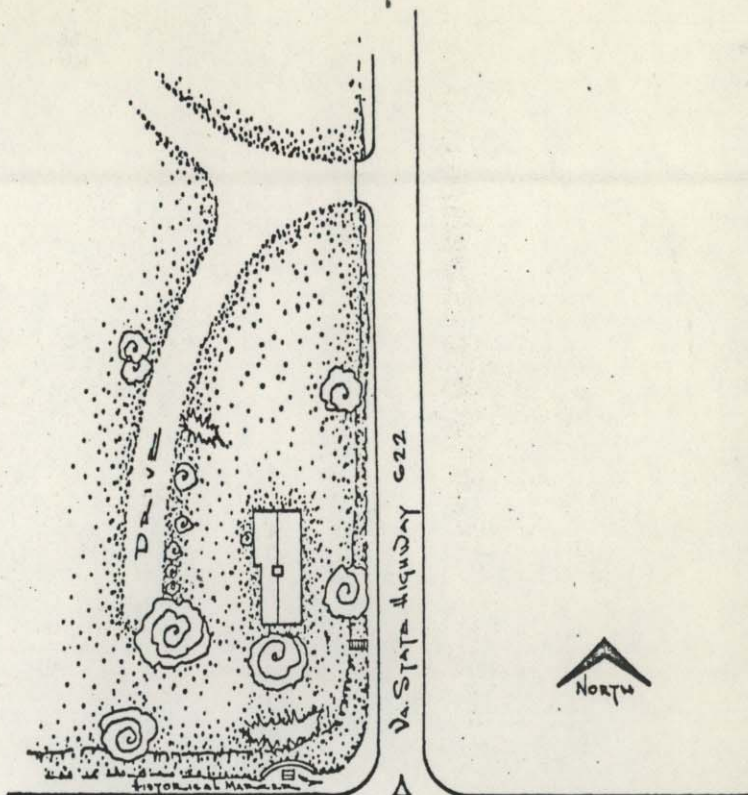

U.S. Highway 29-211

To Washington

Plot Plan  
Scale 1" = 80'

HISTORIC NOTE

At the intersection of the Crovton, Swaley Road (Va G22) and Lee Highway (U.S. 29-211), is located the Dogan House, one of the main landmarks of the second battle of Manassas. It was across this area, on August 29, 1862, that Hooker's Division drove back the Union Division of Hatch before it retired to the east of Crovton. The next day the area was involved in heavy artillery and infantry fire.

The small, one-story house of weather-boarded logs originally served as the overseer's house of the Dogan farm. Later, it was occupied by the Dogan family after their main house had burned. Like the Stone House, it now stands as one of the two remaining original structures of the farm.

James D. Miller, Del.  
Redrawn 10.16.59 by T.D.J.

MEASURING TEAM

Thomas R. Jones • HABS ARCHITECT-SUPERVISOR  
James D. Miller • VIRGINIA POLYTECHNIC INSTITUTE  
John S. Kaller • CARNegie Tech  
David C. Moltrop • GEORGIA TECH  
James T. Wollon Jr. • UNIV. OF VIRGINIA

MISSION OF PROJECT -- TO CONSERVE AMERICAN ARCHITECTURAL REMAINS THROUGH GRAPHIC RECORDS.  
UNDER DIRECTION OF UNITED STATES DEPARTMENT OF THE INTERIOR  
NATIONAL PARK SERVICE, BRANCH OF PLANS AND DESIGN

NAME OF STRUCTURE  
**DOGAN HOUSE**  
MANASSAS NATL. BATTLEFIELD PARK • CROVTON • PRINCE WILLIAM COUNTY • VIRGINIA

SURVEY NO.  
VA-581

HISTORIC AMERICAN BUILDINGS SURVEY  
SHEET 1 OF 3 SHEETS

DATE OF SURVEY  
1959

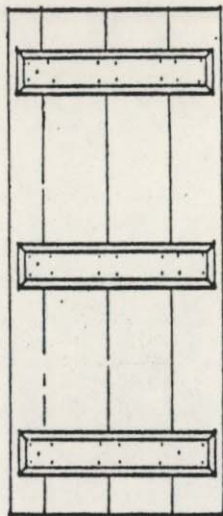

DOOR B



PROFILE TRIM C

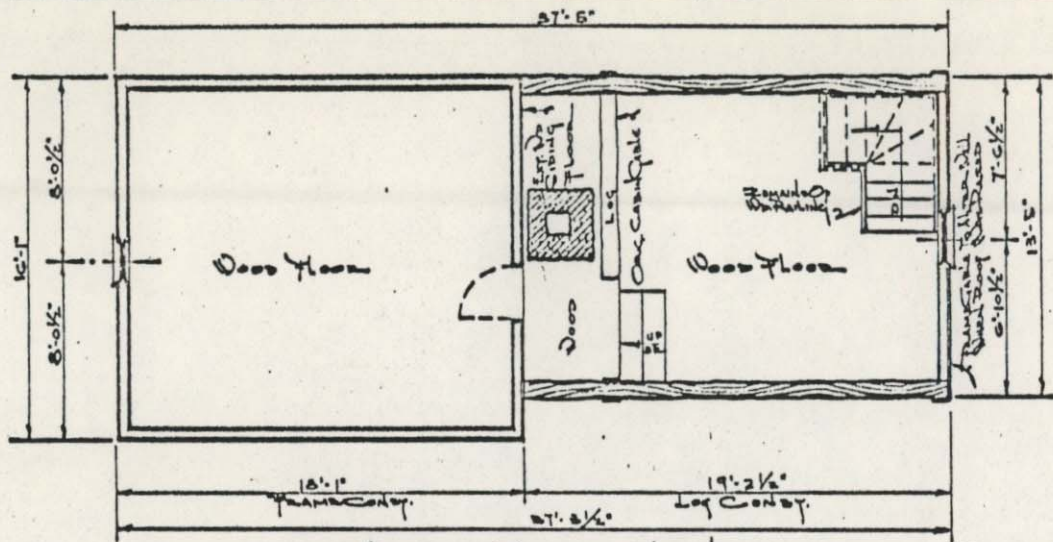

• ATTIC FLOOR PLAN •

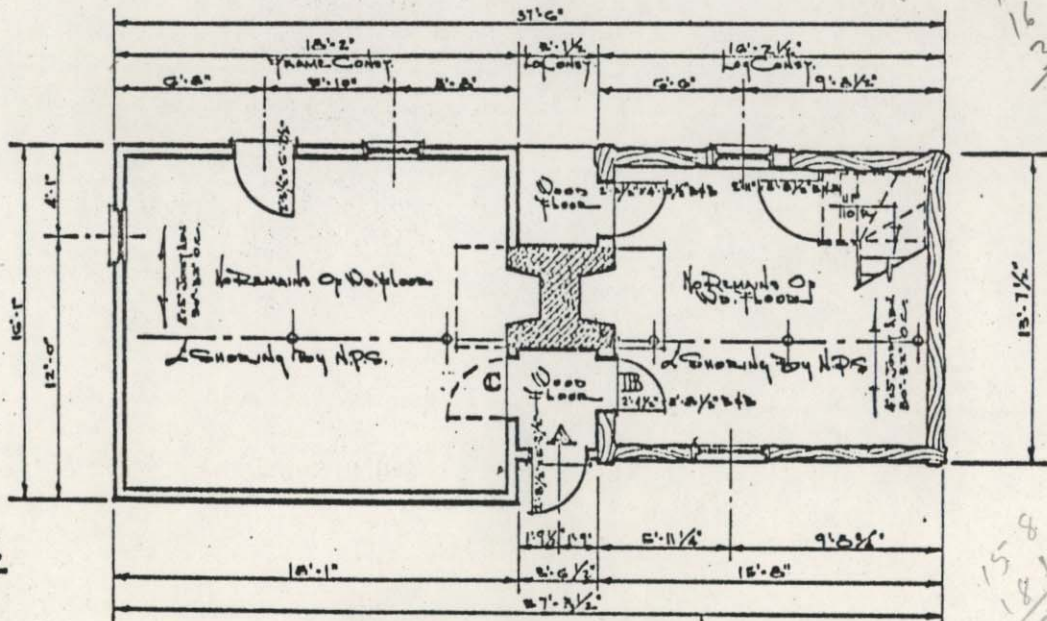

• FIRST FLOOR PLAN •

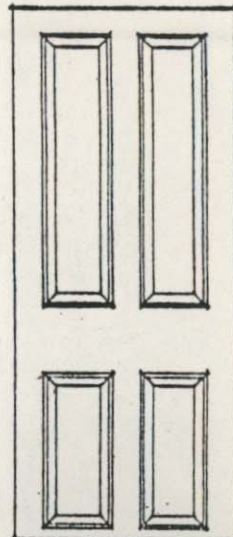

Bottom of Door Cut Off at this place.

DOOR A

162  
182  
344

376  
344  
316'5"

27'3 1/2"

13'7" x 27'

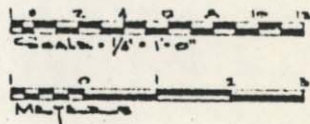

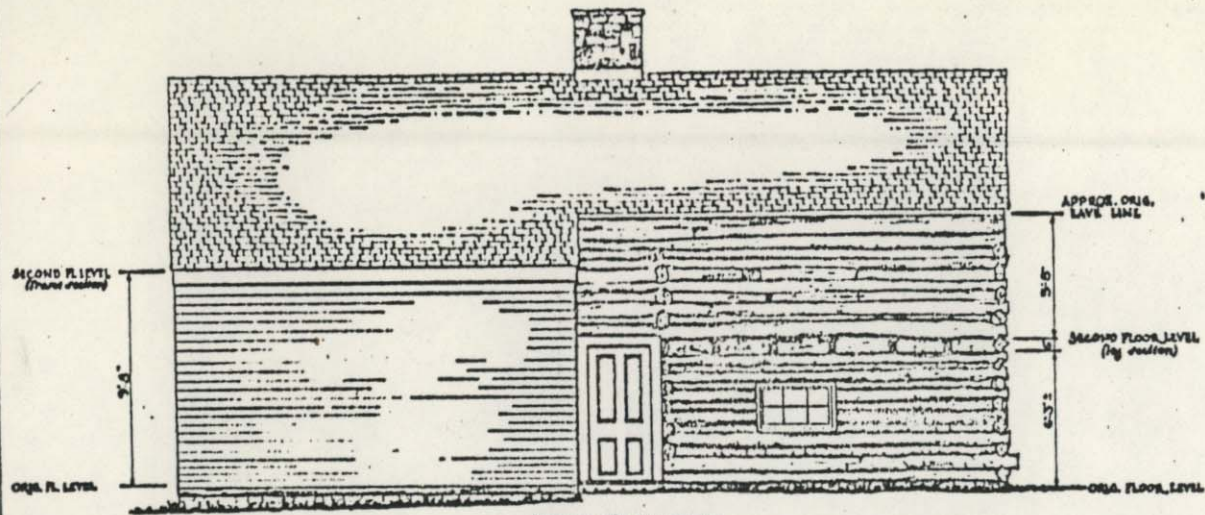

WEST ELEVATION

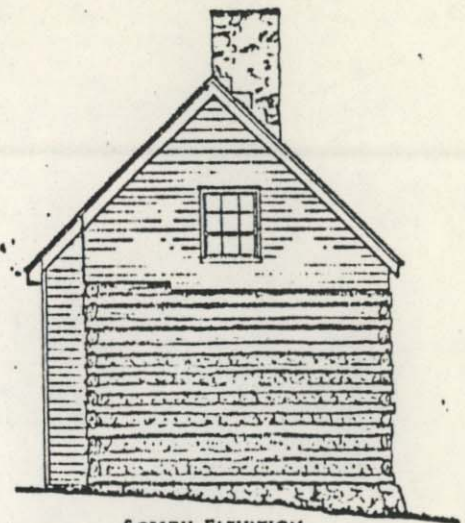

SOUTH ELEVATION

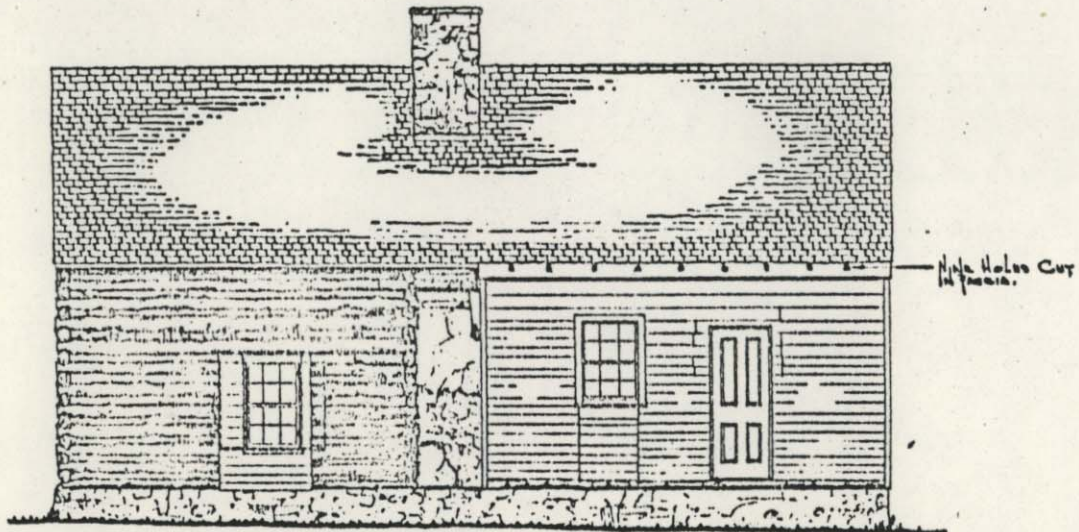

EAST ELEVATION

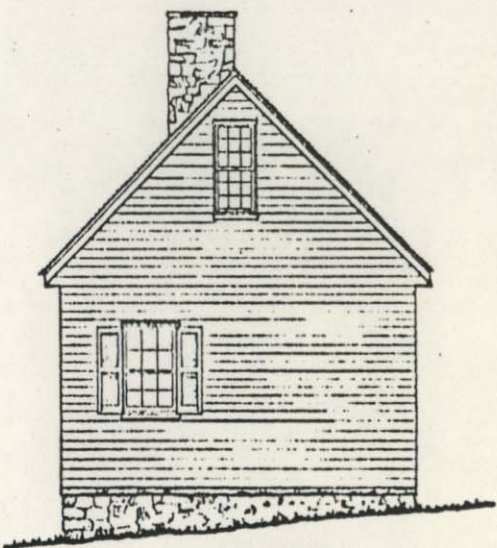

NORTH ELEVATION

N.B. - CERTAIN CONJECTURAL RESTORATIONS HAVE BEEN MADE IN DRAWING THESE ELEVATIONS WHERE EVIDENCE INDICATES THEM - MAINLY IN CORRECTING THE BREWERIES IN THE WALLS AND ROOF, IN DRAWING THE WEST BASE, IN INDICATING THE PRESENT SINGLE PILED SASH WINDOWS AS DOUBLE SLIDING, AND IN INDICATING SHUTTING WIRES HINGED SUGGEST THEM, WHERE EVIDENCE IS LACKING CONCERNING THE ORIGINAL APPEARANCE OF SOME FEATURES, SUCH AS THE WINDOW-DOWN ARRANGEMENT OF THE EAST ELEVATION, IT IS DRAWN AS FOUND. THE LOGS ABOVE THE SECOND FLOOR LINE ON THE WEST ELEVATION ARE OF A DIFFERENT CHARACTER, FROM THOSE BELOW, AND ARE CHINKED WITH SMALLER LOGS RATHER THAN WITH HORNS, AS BELOW. JOINTING WITH A 4" x 6" DEAD, 4" x 6" x 6" x 6" TO WEATHER, IS ON THE EAST, NORTH AND SOUTH SIDES OF THE FRAME SECTION, AND AROUND THE EAST WINDOW OF THE LOG SECTION. PLAIN SIDING IS ON THE WEST SIDE OF THE FRAME SECTION, AND ON THE SOUTH GABLE OF THE LOG SECTION.

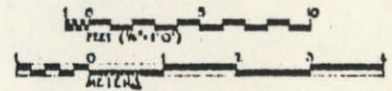

JAMES THOMAS WELTON, JR. - DTL.

<p>MISSION G.P. PROJECT - TO CONSERVE AMERICA'S ARCHITECTURAL RESOURCES THROUGH GRAPHIC RECORDS UNDER DIRECTION OF UNITED STATES DEPARTMENT OF THE INTERIOR NATIONAL PARK SERVICE, BRANCH OF PLANS AND DESIGN</p>	<p>NAME OF STRUCTURE <b>DOCAN HOUSE</b> MANASSAS NATL. BATTLEFIELD PARK • CROFTON • PRINCE WILLIAM COUNTY • VIRGINIA</p>	<p>SURVEY NO. VA-581</p>	<p>HISTORIC AMERICAN BUILDINGS SURVEY SHEET 3 OF 3 SHEETS</p>	<p>SCALE OF SHEETS 3 OF 3</p>
---	--	------------------------------	---	-----------------------------------