

# Hottel's Patch

Hottel

157-01-4  
DB 122 - 271  
DB 122-66-271

32.37 Acres

John T. + Rose E  
13511 Shelter Lane  
Hayden. 22069.

"Pugh Land 2 Tracts  
7 + 31

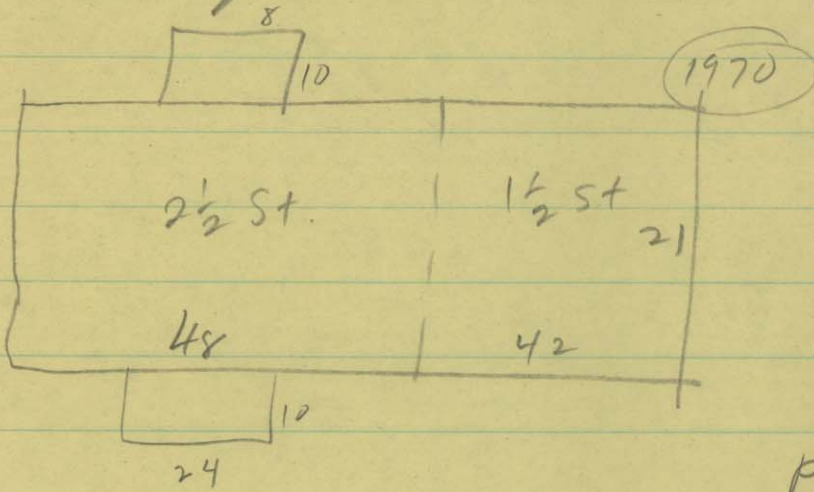

Stone house  
comp shingle roof  
2 1/2 st., 6 BR 12 Rooms  
Pine + h. w. floors.  
full basement  
3 1/2 baths.  
3 F.P.

orig summer  
Kitchen "1790"

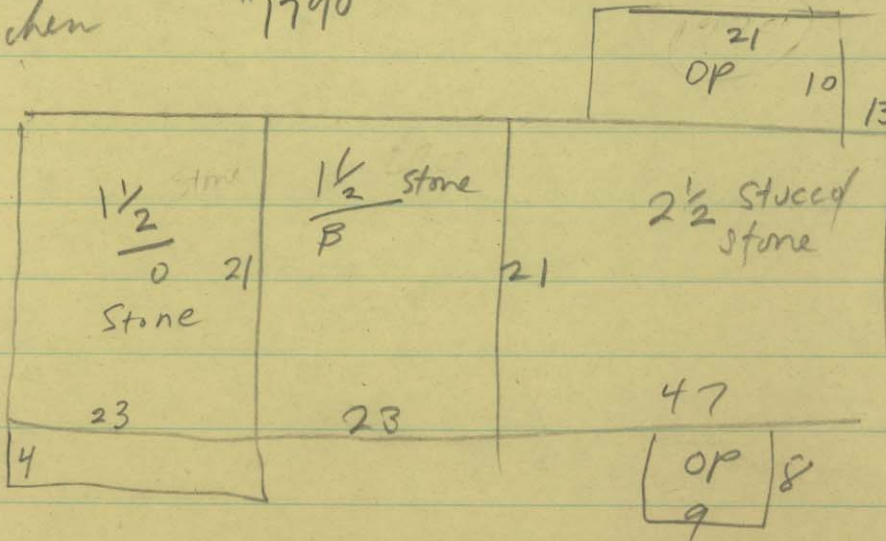

8 rooms  
5 BR.  
3 1/2 Baths  
Pine floors.  
3 F.P.

"1790" 2-57. Stone house.

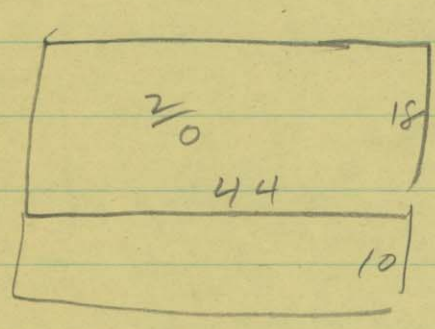

House # 2

Raised st.  
terrace

compl. remodeled

Has fireplace. second story frame  
— being added in 1975.  
to have 6 rooms + 2 baths.