

Peter Poland Estate

315.3160 ac.

2714 Logmill Rd.

162-01-2

Haym. 22069

PAWB 35 p. 236

1800 &
1907

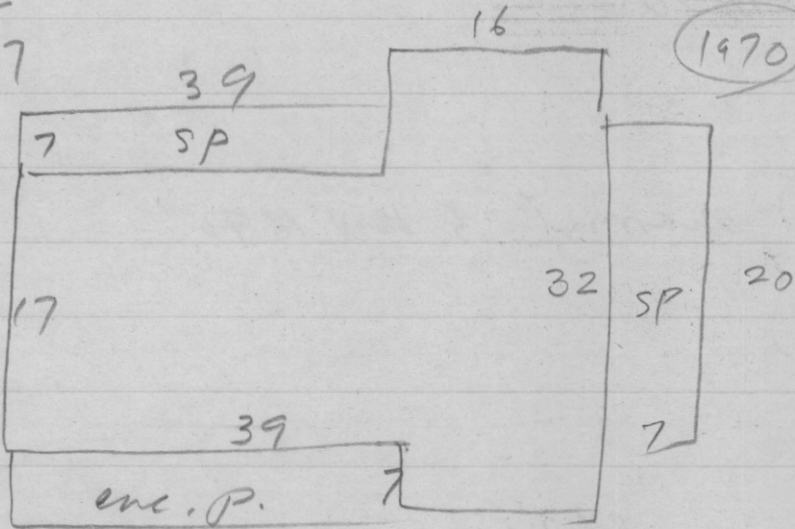

wood frame house w/
wood siding.
asbestos sh. roof
& rooms 4BR.
Pine + HW floors.
pt. basem.

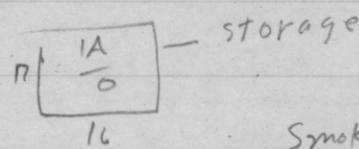

Smoke house

3 F.P. + stove

wood shed

24 x 38
garage

oak heavy wood
oak floors

2-fl.
p. landing S.C.

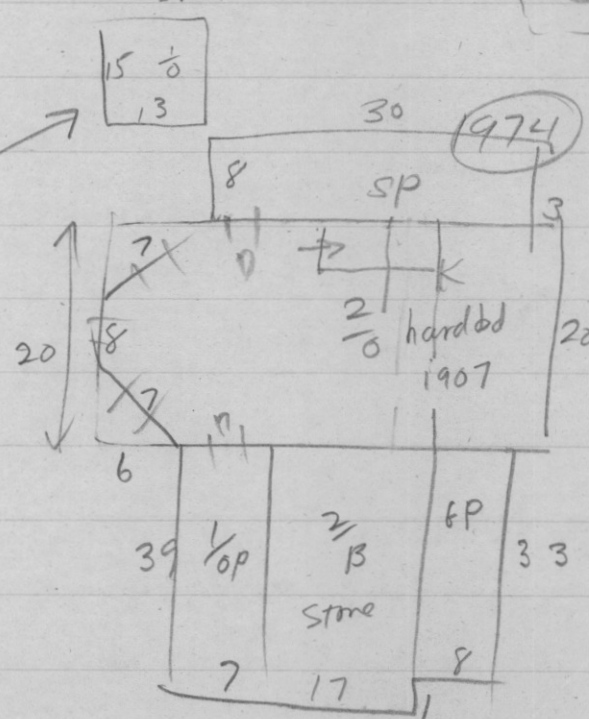

12 Rooms
4 BR.

built
c/1793

add. c/1900

John Poland

5 Apr 1804 - d. 27 Aug 1872

Hannet P.

5 Jul 1810 - 9 May 1890

Peter Poland

1848-1914

Cecilia P.

1864-1939

} married 5 Nov 1890

Peter Poland, Jr.

1895-1917

22 yrs.

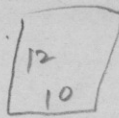

CB Gas + TOOL HOUSE

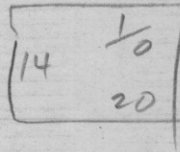

Storage

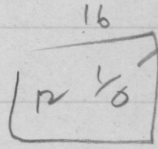

FLAGSTONE
UTIL. HOUSE

stone milk
House

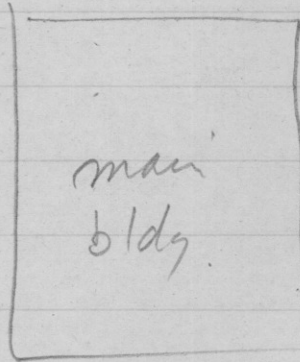
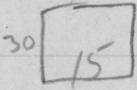

main
bldg

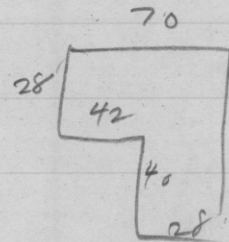

Barn

+ corn cut.
wood +
metal;
tin roof.

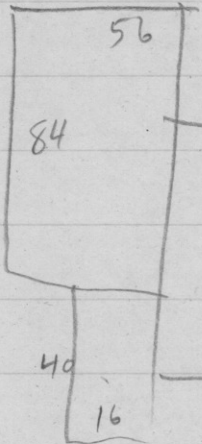

metal -
open pole
barn. tin roof

wood
open barn
tin roof

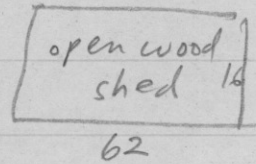

open wood
shed

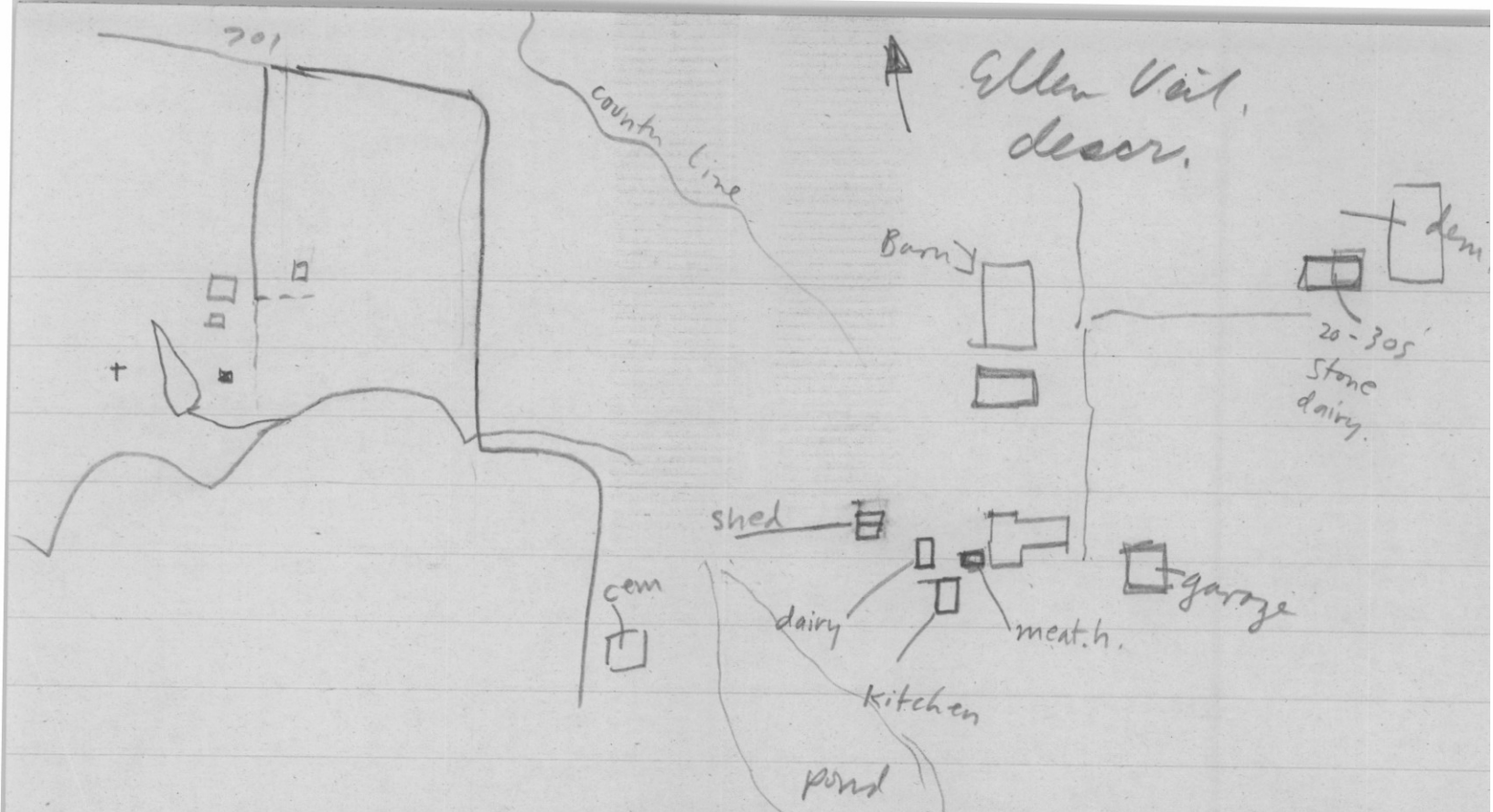

The Polend Place, or Ellen Veil, is a gable-roofed, el-plan farmhouse constructed in three parts. The east end is a stone house ^{containing one room per floor and resting} on a high basement. Attached to that ^{and resting on a stone foundation with no basement,} is a wing ^{built possibly} out of logs ^{is a wing containing} a single room on each floor. On the west end of the frame ^{[or possibly log] wing is a two story ^{frame} addition} built in the early 1900s ^{and containing the kitchen and dining room.} A two-story porch, ~~with an~~ enclosed on the second floor, runs the length of the house's south side, or front, filling in the el. Another porch Cont. →

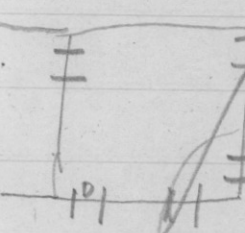

Polend

162-1-2?

Peter Polend Estate
Some spell it Polen
Pollen

2714 Log mill Rd.

315.316 acres

35-236

3,220 land

16,860 bldg.

Assessments. 7-29

Betty Pickett
754-7359

contact
owner

6.1904 Polend.

Mrs. P's grandparents bought John & Harriet from Cochran in D.B. 139. before 1850.

May have been old then. Mrs. P's father added to the 100 acres added 100 acres on the west side. 315 A now.

Named for Mrs. P's mother. Moved in 1890 named on her wedding day.

6-24-81

Seed. LR II ^{20 Oct 18 34}
+ Jane
Reuben Rogers to John Poland. fr. Loudoun C.
176 acres 1 road 35 poles

DBG. 142 Cockburn to Wm. Rogers
DB msg.