

Ellen Veit
22 June 81

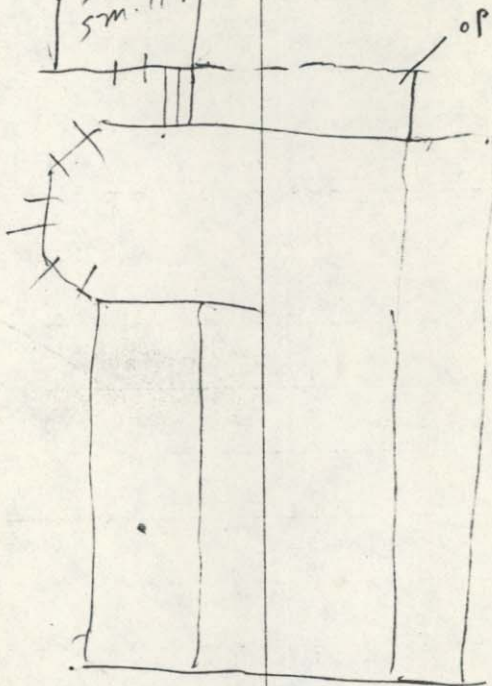
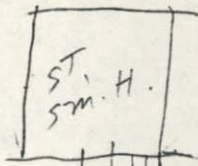
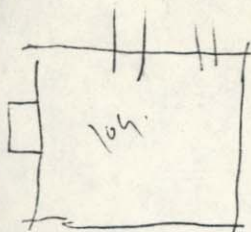
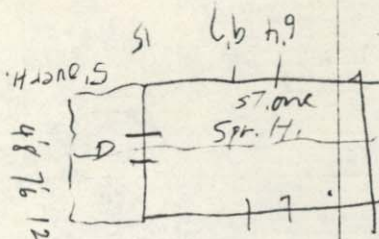

dairy

Ellen Veit
22 June 81

~~smokehouse~~ - corsets - browstone + mountain

stone (some real big pieces) has a
curving metal gable roof 5' x 5'
overhang. apparently original because
the sill plate extends out
Batten door w/ single beaks
strap hinges + wrought nails.
plain + ruin.

butterfly-headed wrought nails.
walls c18" thick laid in
raised seam lime + sand repointed.

Inscribed above door on at least 4 5
of the stones.

Rebuilt?
by J. Powell 1897

L. L. O.
1858

TT. PR ---

Cement floor - used as a work base.

Ellen Veil

3-Board
Batten

Smokehouse walls
16" thick.

Bl. door w/
H-L hinges.

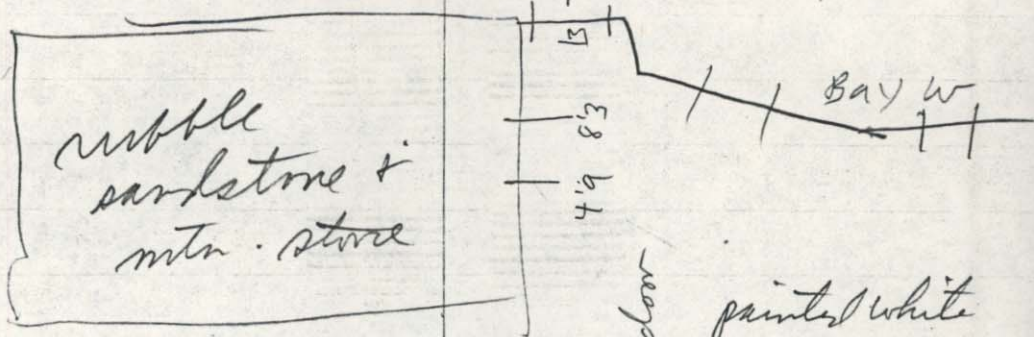

fox amice? no soffit
no eaves.
roof part repl. no eaves.
roof part repl.

outside has ^{15'} rained-scan wide Batten door mortar
principal rafters roof w/ nailed collar beams
pole ceiling joist

tiny windows on long side square
slits on the gables.
sand-lime mortar patched w poth.
rat wire nailed to underside of c.
joists
cement floor
low platforms on 2 walls.

big strap hinges on door.
door has both wrought + square h. nails

gable roof.

pitcher

Ellen Veil

1/2-story kitchen (209) w/ 1
ash extn. shingle on a rubble f.

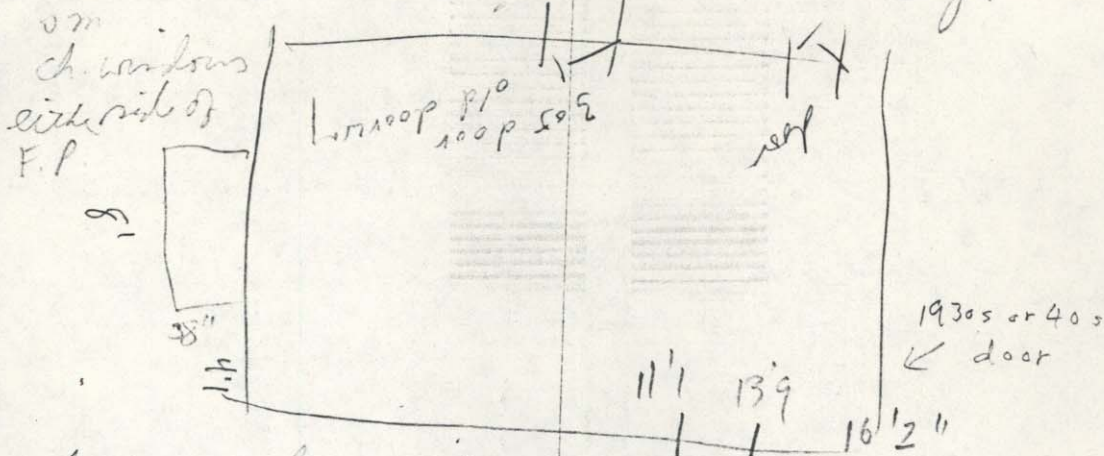

chimney has a lip or cap has 1 weather
ing. no water table.

found. has water table; is made of
smaller stones laid almost long.

chimn is sandstone. lime sand mortar
w/ portl. repairs.

plain trim. windows 6/6.

$$\begin{array}{r}
 8 \\
 4 \\
 \hline
 16 \times 16
 \end{array}$$

Allen Hill

Long narrow windows (casement) on 1st fl.
Probably had casement windows on 2d fl.
were small square probably.

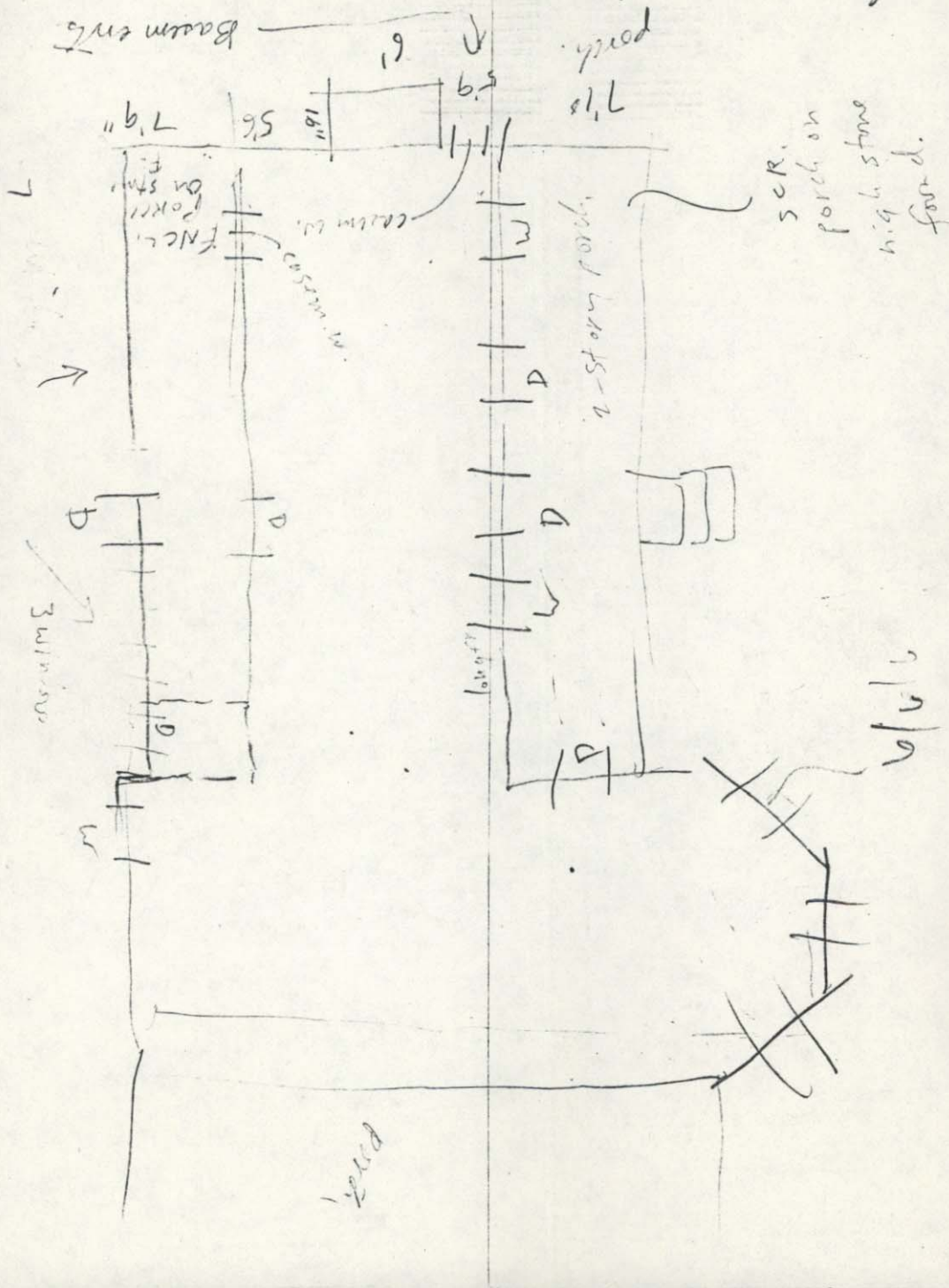

Ellen Veil

Ht. is painted white, had raised seam mortar.

Chimney has 1 weathering + a corbelled or lip eap

also has a w.T. at the peak line.

single-beaded rake.

boxed cornice plain soffitt

stone sills?

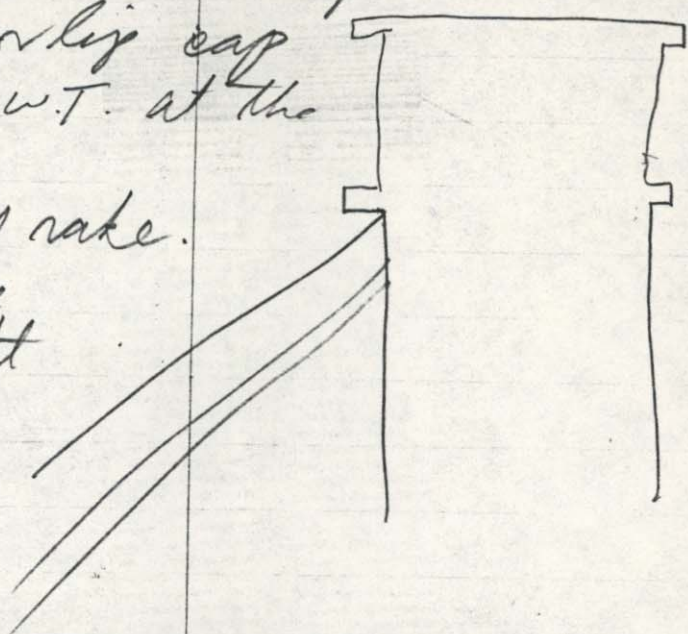

north side. 2d fl.

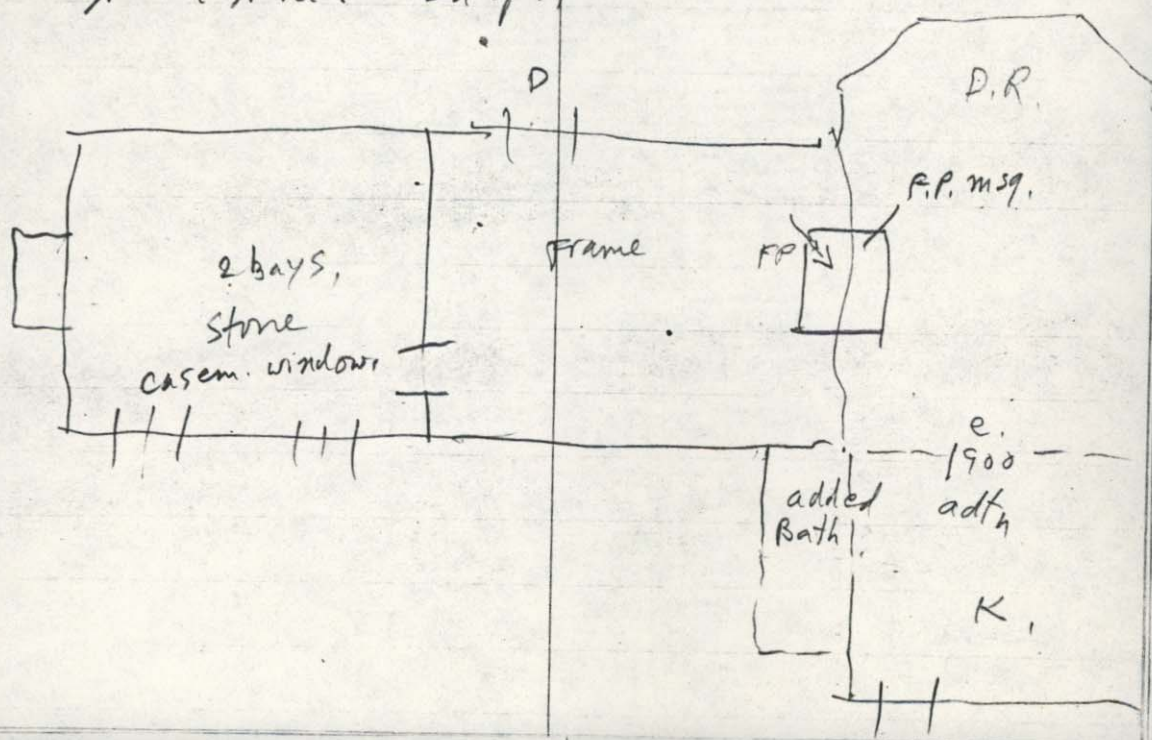

Basement - stone of

Allen Veil

no fireplace here

stone goes like
this →

9

→ joint = c 7 1/2 x 3 or 4
beams.

floor boards = c 4" pitsawn. T+G
cement floor.

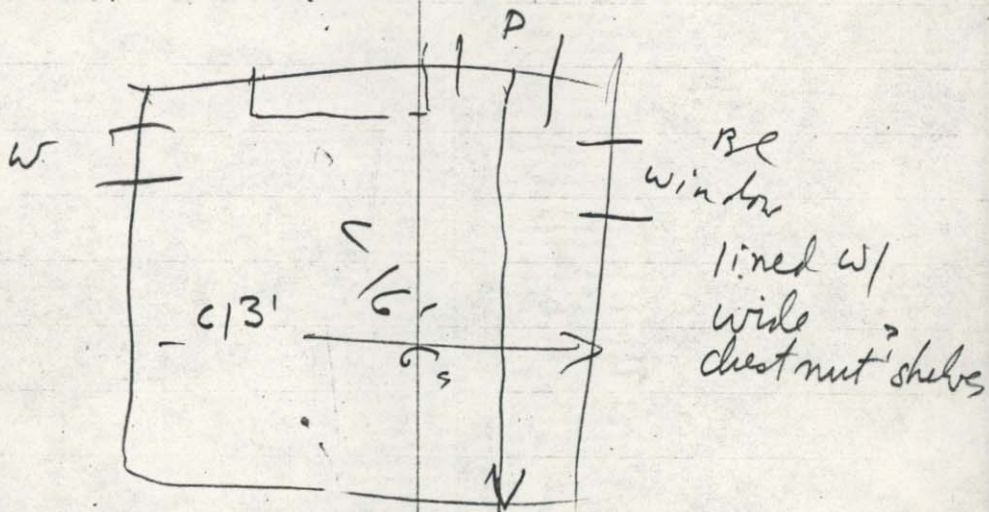

walls = c 2' thick.

wide bds batter door
chamfered jambs + lintel
heavy wrought iron nails
strap rules att. w/ bolts.

Allen Veil

Mantel in center room,
stone facing w joint arches.
stone hearth.

fluted gables

plain shelf w / rounded corners
moulded w deep undercut
moulding

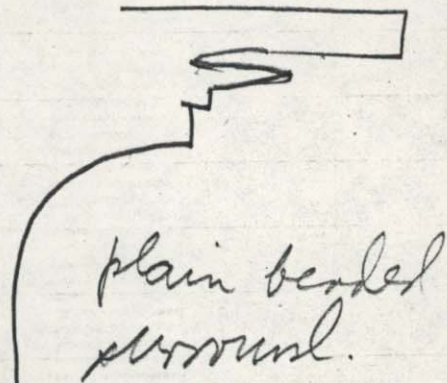
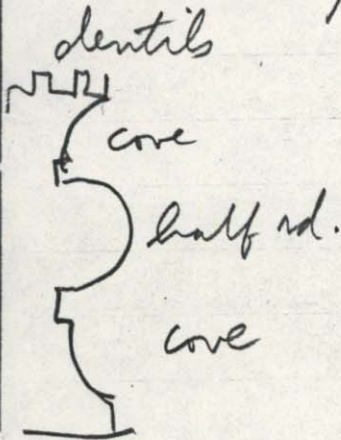

shelf
moulding
dentils

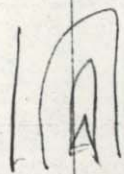

half rd

cove

bottom of bracket

Elden Veil

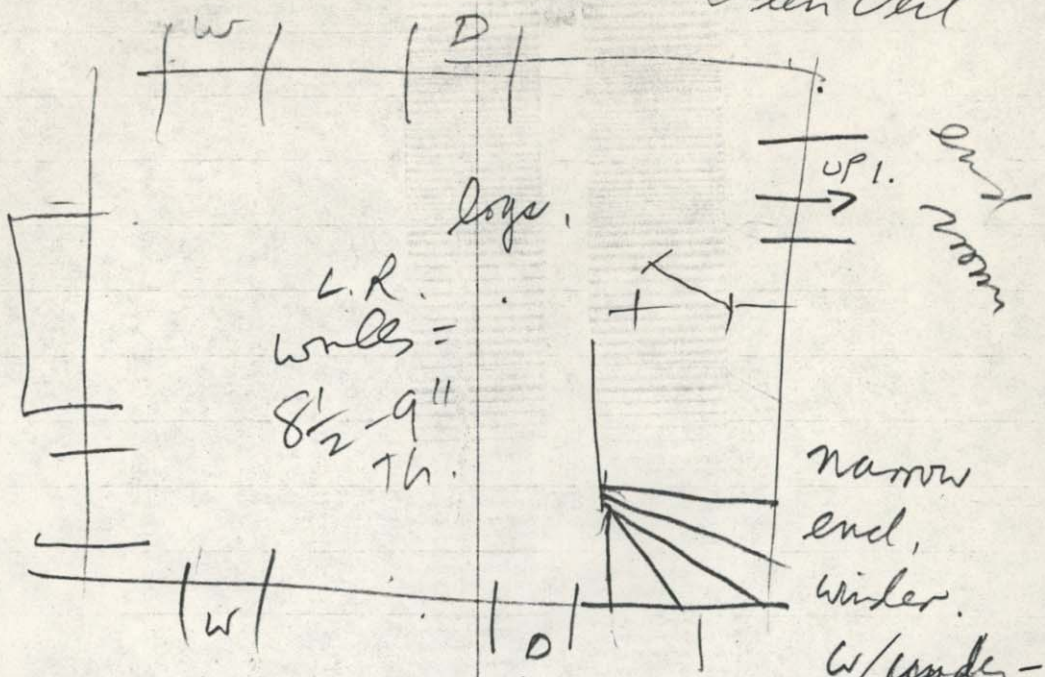

out floors, 1st fl 3 pine, 2d

plain headed architrave trim.

butt-joined

