

OVERSEER'S.

Charles M. + Katharine S. Pecora

16020 Quarters Lane.

Haymarket, Va. 22069.

DB. 830 p. 88

REF 160-06-5

1.7584 AC.

in 1976

OFF EVERGREEN FARM,

EVERGREEN COUNTRY CLUB.

DB 534 - P. 661 (1970)

615 P. 598 (1971) or 2.

1970.

stuccoed wood frame wood sided dwelling
cinder block foundation, sheet rock walls,
Comp. shingle roof
hardwood floors 1-story

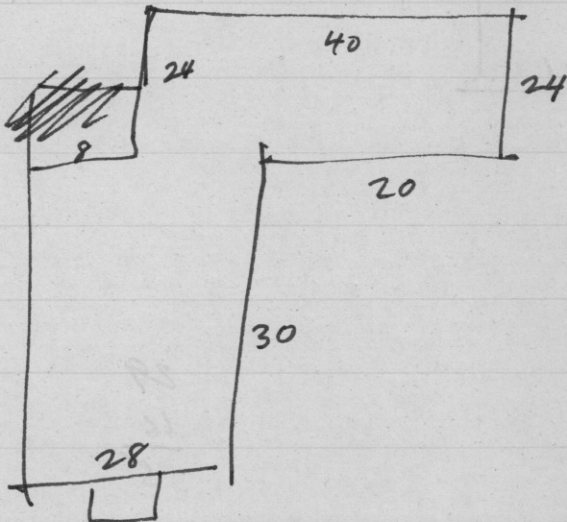

Overseer's Home

160 - 6 - 5[?] or 16A

c16000 Quarters Lane?

16020 Qtrs La.

Charles M. + Katherine S. Pecora

17584 A.

prob. 1.75 a.

1974. assessment
 "built" 1920
 rambler

plaster walls *
 alum siding; (added)
 wood frame stuccoed
 7 rooms 2 baths.
 + f.p.

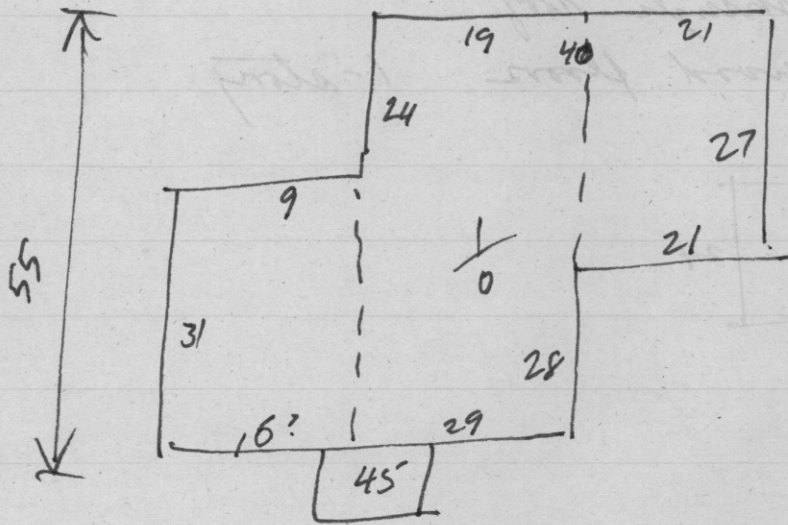

o.p. N.V.

29
 16
 5