



VIRGINIA
HISTORIC LANDMARKS COMMISSION
SURVEY FORM

76-77

File Number

<p>1. County Prince William Town Near Buckland Street No. Private road off Rt. 15, 29& 211 USGS Quad Name Thoroughfare Gap Quad Date 1966 Original Owner _____ Original Use House Present Owner _____ Present Owner Address _____ 7th day advents Present Use Not being used, however, it is cared for</p>	<p>2. Historic Name Faulkland Present Name _____ Date or Period (exact or estimate) 1844-wing 1952 Architect _____ Builder, craftsman, etc. _____ Source of Name Caretaker Source of Date Dated stone</p> <hr/> <p>3. No. stories (dormers count as ½ story): 2 stories Wall construction stone-ashlar Acreage _____</p>
--	---

4. Historical Significance (Chain of Title, Families and Events, etc., connected with the property)

5. Architectural Significance (Note interesting interior and exterior details, etc., cite significant alterations and additions)

Faulkland is a two story stone dwelling with a 1½ story wing which was probably original. In 1952 a second balancing wing containing a large room, bath and hall above a garage was added. There is only one outbuilding now used as the caretakers house on the south side of the building.

All of the interior workwork appears to be original. Both original sections have full basements. A date stone is located in the gable of the north end of the original building.

6. Physical Condition	Excellent	Good	Fair	Poor
Structure	_____	X	_____	_____
Grounds	_____	X	_____	_____
Neighborhood	_____	X	_____	_____

7. State potential threats to preservation of structure

(over)

8. List Number of Photographs 10 Exterior 9 Interior 2 Outbuildings

9. Sources and Bibliography:

A. Published Sources (author, title, date, page number, etc.)

B. Primary Sources (original or later drawings, old photographs, pictures, manuscripts and their location)

C. Names and Addresses of People Interviewed

10. Name, Address and Title of Recorder: Thomas H. Taylor, Jr. Architectural Historian
Rt. 2 Box 34

m Lovettsville, Virginia

Date of Record July 1973

11. First Floor Plan (Rough Plan indicating arrangement of rooms, doorways, windows on ground floor)

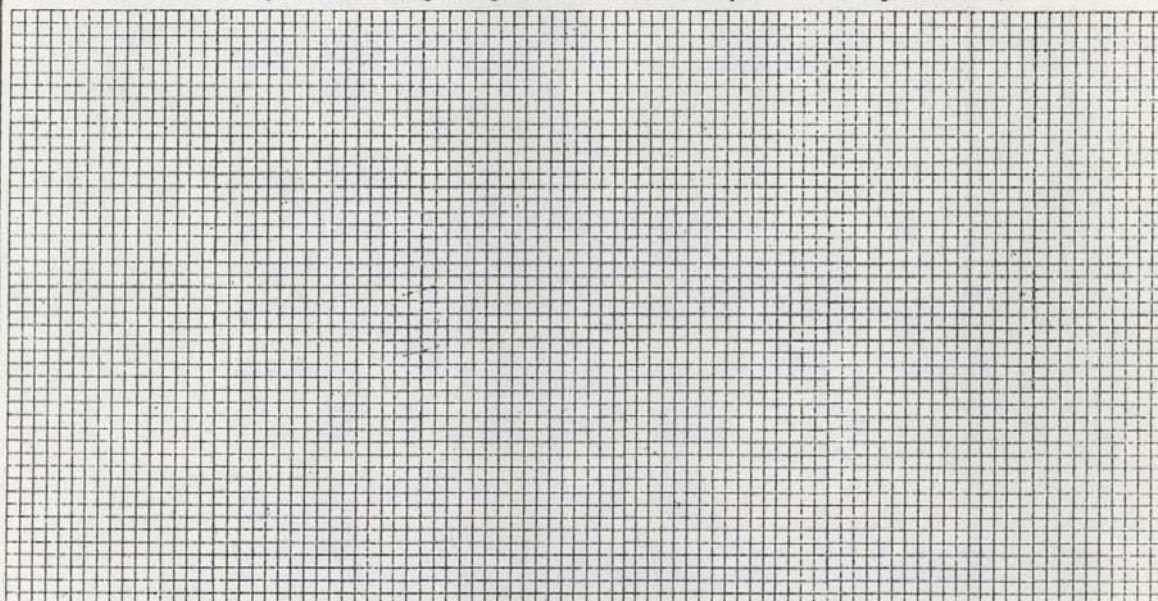

12. Site Plan (Locate and identify outbuildings, dependencies, and significant farm structures)

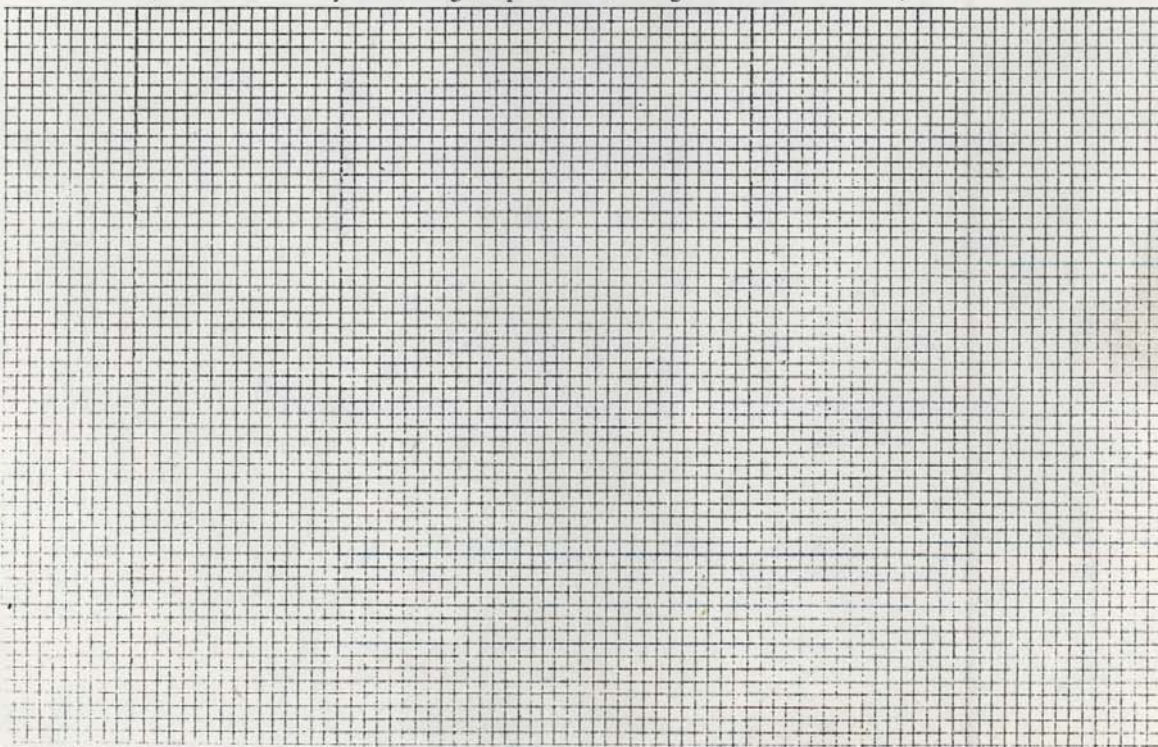

List Number of Photographs _____ Exterior _____ Interior _____ Outbuildings

9. Sources and Bibliography:

- A. Published Sources (author, title, date, page number, etc.)
- B. Primary Sources (original or later drawings, old photographs, pictures, manuscripts and their location)
- C. Names and Addresses of People Interviewed

10. Name, Address and Title of Recorder:

Date of Record

11. First Floor Plan (Rough Plan indicating arrangement of rooms, doorways, windows on ground floor)

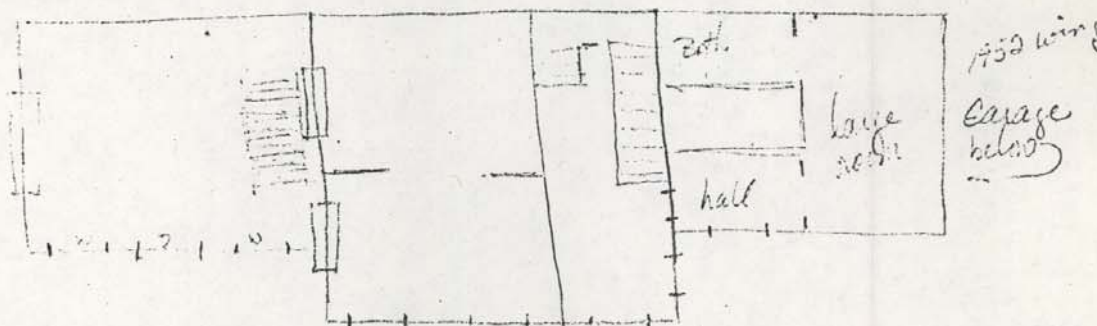

12. Site Plan (Locate and identify outbuildings, dependencies, and significant farm structures)

VIRGINIA

HISTORIC LANDMARKS COMMISSION
SURVEY FORM

1. County *Prince William*
 Town *NEAR Buckland*
 Street No. *Private Road off Rd 15, 29 & 211*
 USGS Quad Name *THOROUGHFARE Gap*
 Original Owner *1966*
 Original Use *HOUSE*
 Present Owner
 Present Owner Address
7th DAY ADVENTS
 Present Use
NOT BEING USED
HOWEVER IT IS CARED FOR
2. Historic Name *FAULKLAND*
 Present Name
 Date or Period (exact or estimate)
1844 - wing 1952
 Architect
 Builder, craftsman, etc.
 Source of Name *CARETAKER*
 Source of Date
DATED STONE
3. No. stories (dormers count as $\frac{1}{2}$ story)
2 stories
 Wall construction
STONE - ASHLAR
 Acreage

4. Historical Significance (Chain of Title, Families and Events, etc., connected with the property)

Butcher's
malachite

5. Architectural Significance (Note interesting interior and exterior details, etc., cite significant alterations and additions)

most woodwork original

6. Physical Condition	Excellent	Good	Fair	Poor
Structure	_____	<u>X</u>	_____	_____
Grounds	_____	<u>X</u>	_____	_____
Neighborhood	_____	<u>X</u>	_____	_____

7. State potential threats to preservation of structure. *none*

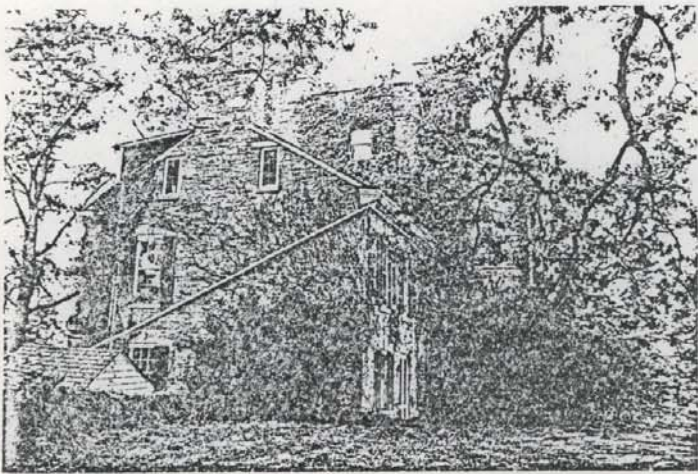
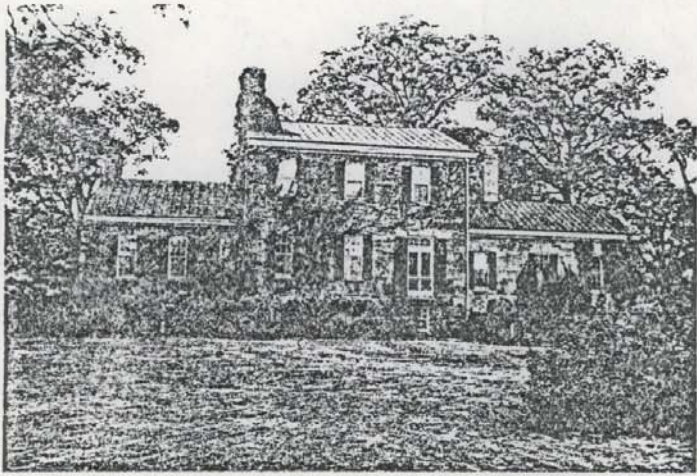
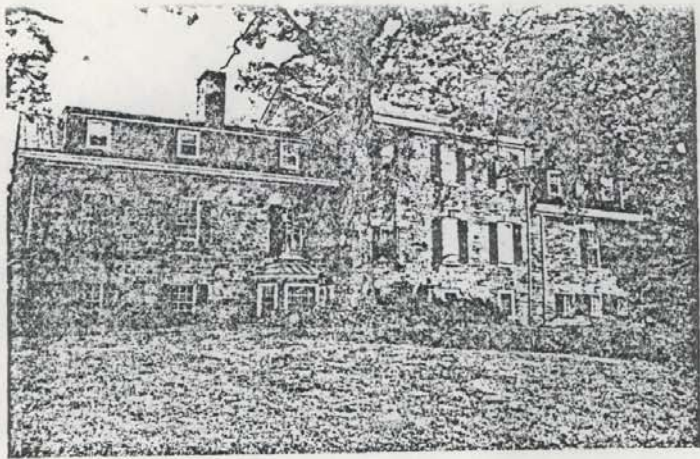

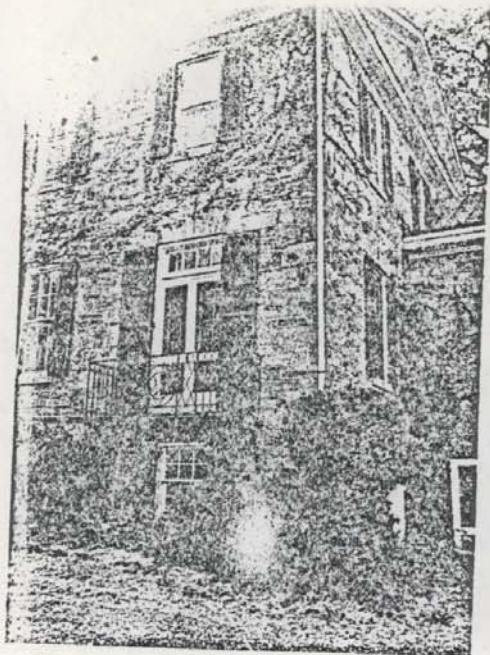

Faulkland 76-77

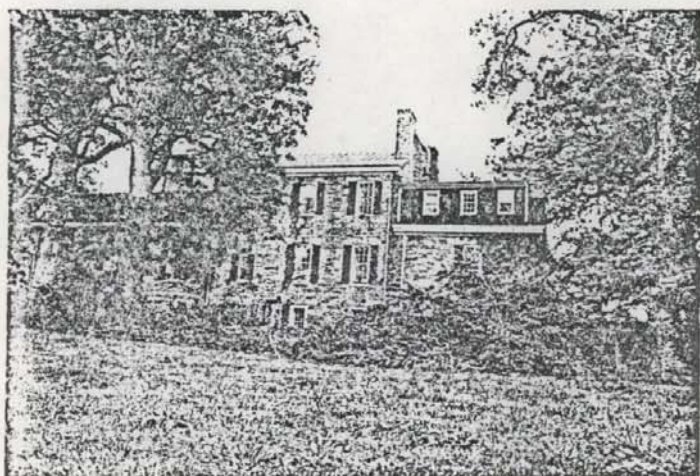

photo:

Thomas H. Taylor, Jr.

10 ext

9 int.

2 out bldgs.

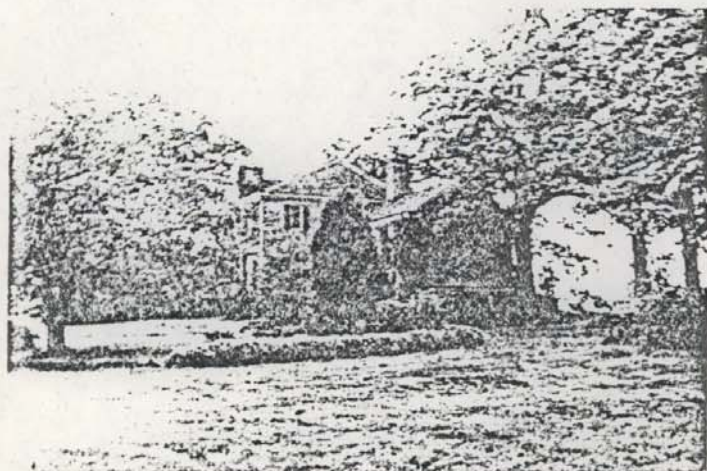

out
of
fence.