

4286
4284
4283
4282
4281

INDEPENDENT HILL
5561 III NW

INDEPENDENT HILL 4 MI.

NOKESVILLE Q.

FLEETWOOD
76-8

HABS

1. STATE <u>Virginia</u> COUNTY <u>Prince William</u> TOWN OR VICINITY <u>Aden-Bristow</u> STREET NO.		2. NAME <u>Fleetwood</u> <small>SEE SPACE BELOW FOR MAP OR DIRECTIONS</small>		HABS PRIORITY 1 2 3	
3. HABS SURVEY NO. AIA		4. ORIGINAL OWNER <u>Colonel Gibson</u> PRESENT OWNER <u>Mr. C.P. Bear</u> main-federal DATE OR PERIOD <u>wing-1775, main-1822</u> STYLE wing-georgian ARCHITECT <u>unknown</u> BUILDER unknown ORIGINAL USE <u>residence</u> PRESENT USE <u>residence</u> CONSTRUCTION <u>wing-log&frame</u> NO. OF STOR. wing-1&1/2 NOTABLE FEATURES <u>main-stone</u> main-2 <u>old mantels and cahirrailing in the old part-very</u> <u>fine window and door trim in the federal part with</u>			
5. TO BE FILLED IN BY THE LIBRARY OF CONGRESS INDEX NO. NEGATIVE FILE PUBLISHED PHOTOS PUBLISHED DWGS.		6. HISTORICAL SIGNIFICANCE & DESCRIPTION The main stone federal house was added on the 1775 house which is now used as the dining room. The house is in a <u>very poor</u> <small>CONTINUE IN SPACE BELOW</small> <u>condition</u>		CONTINUE IN SPACE BELOW	
7. PHYSICAL CONDITION OF STRUCTURE (OTHER)		8. VAL. TO		QUALITY	
IN DANGER PRESERVE REPAIR RESTORE RECONSTRUCT		NATION STATE COMMUNITY OTHER		VERY HIGH HIGH NOTABLE MENTION	
EXTERIOR INTERIOR		<input checked="" type="checkbox"/> <input checked="" type="checkbox"/>		<input checked="" type="checkbox"/> <input checked="" type="checkbox"/>	
9. POSSIBLE USE <u>residence</u>		10. NEIGHBORHOOD CONDITIONS ZONED <u>rural</u> CLASS			
11. AVAILABLE FILES MEASURED <u>no</u> OLD PHOTOS <u>yes</u> FIELD REPORTS <u>wpa</u> DRAWINGS OTHER RESEARCH REPORTS <u>yes</u>		12. OPEN TO PUBLIC <u>no</u> FEE CONTROL BY			
13. REFERENCES: AUTHOR, TITLE AND PAGES <u>The Good House Keeping Club of Manassas-WPA</u> <u>Prince William-Its People & Its Places</u> <u>page 154</u> HABS DATE <u>1941</u>		14. NAME, ADDRESS AND TITLE OF RECORDER <u>W. Brown Morton III</u> <u>213 S. Pitt Street</u> <u>Alexandria, Va.</u> DATE OF RECORD <u>Aug 12 '59</u>			

CONTINUE ADDITIONAL DATA, PHOTOGRAPHS, COMMENTS, SKETCH OR MAP IN SPACE BELOW

notable features cont'd-fluted motif and carved ribbons in the jambs and sills. fan light over the main door-the end wing to the north was built in 1822 as the office of Dr. Gibson.



LOCATION County Route #611, 1 mile North of Aden on left
PHOTOGRAPHS

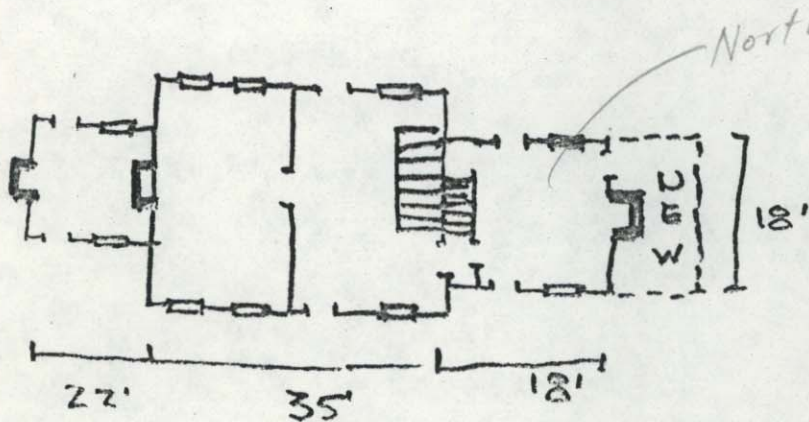

Date April 1969 File No. 76-8
 Name FLEETWOOD VA-
 Town _____
 County Prince William
 Photographer K. T. Read
 Contents 4 ext. photos.

59.
69
.80.

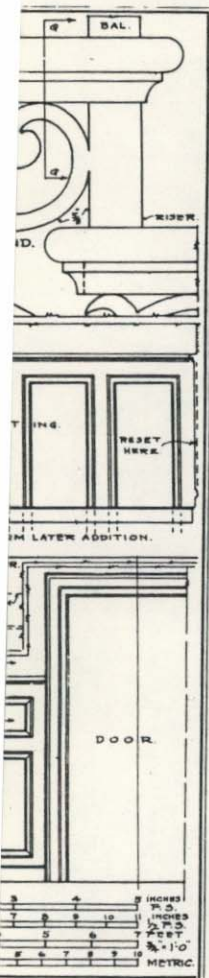

Hillsborough

Southworth House (VA-313), exact location unknown. Brick, rectangular (five-bay front), one-and-a-half stories above raised basement, gable roof with shed dormers; center-hall plan. Built late 18th C.; demolished. 1 ext. photo (1938), 1 int. photo, basement stair (1938); 1 data page (1941).

NORFOLK

Purdy-Whittle House (Whittle House) (VA-15), 225 W. Freemason St. Brick, 40'2" (three-bay front) x 40'5", two stories, gable roof, pedimented gable-end front, two brick interior chimneys, modillion cornice, pedimented Tuscan entrance porch, two-level side porch; fine interiors. Built late 18th C.; later addition. 5 sheets (1934, including plans, elevations, sections, details); 1 ext. photo (1934); 2 data pages (1936); HABS (1958).

Whittle House (VA-15), see Purdy-Whittle House (VA-15), 225 W. Freemason St., Norfolk.

NOKESVILLE VICINITY

Prince William County (76)

Effingham (VA-575), .5 mi. W of Cedar Run, .4 mi. S of State Rte. 646, 1 mi. SE of intersection with State Rte. 611. Frame with clapboarding, rectangular (five-bay front), two stories, gable roof, four exterior end chimneys; center-hall plan; frame and stone outbuildings including blacksmith shop, dairy, and slave quarters. Built mid 18th C.; extensive later alterations and additions including mid 20th C. giant portico across front. 4 ext. photos, main house (1936, 1959), 9 ext. photos, outbuildings (1936), 4 int. photos, main house (1936); 2 data pages (1959).

Fleetwood (VA-275), S side of Slate Run, W side of State Rte. 611, .7 mi. S of intersection with State Rte. 653. Stone, rectangular (four-bay front), two stories, gable roof, three exterior end chimneys, modillion cornice; side-hall plan; flanking one-story wings, log with clapboarding. E wing built late 18th C.; main section and office wing built early 19th C. 4 ext. photos (1936); HABS (1959).

House (VA-825), .1 mi. W of Cedar Run, N side of State Rte. 646, 1.6 mi. SE of intersection with State Rte. 611. Frame with clapboarding, rectangular (three-bay front), one story, gable roof, two exterior end chimneys; two-room plan; rear ell. Built late 18th C. or early 19th C.; later additions and alterations including dormer windows. 1 ext. photo (1936).

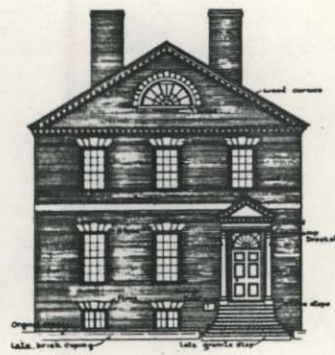

Purdy-Whittle House

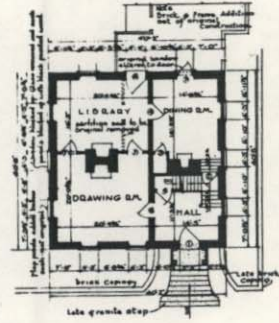

72
11

