

Fletcher House

119-1-9 + 10 comb 1973.

119-01-10

1750 + 2 STY. ST. 2 @ 32 x 16 5 rooms
 POOR COND. 1 @ 12 x 10 3 BR.
 well water.
 No Basem.

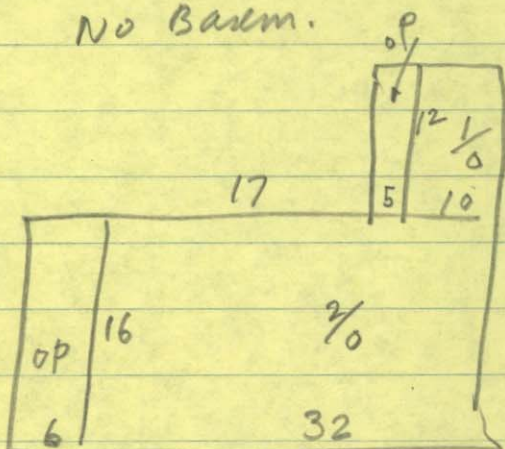

no bath ✓
 no heat. ?
 no optic. ?
 wood stove

metal roof
 plaster walls
 hardbd. ext. siding
 wood frame const.

?? DB 683-720 5/7/73 combined 2 lots
 119-1-9+10

graham land ?

119-1-10

Samuel T. + Shirley T Fletcher, S.A.
16210 Lee Hwy.
Gaines, Va. 22065

prev. owned by S.C. Lunford DB 143 p. 162
Samuel T. & Shirley T. DB 113 p. 365

Built 1950 ±

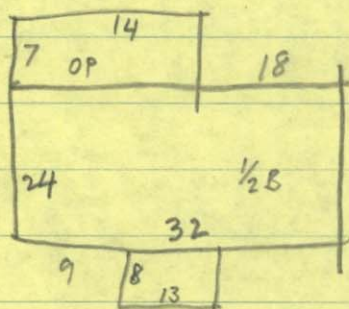

cinder block found.

need photos.

fill out form.

do descr.

In 1973 the lot this house sits on and an adjacent .25 acre lot were joined to form one half-acre lot