

# FOSTERN.

Samuel J. + Julia C. Cole.

41265 Lucasville Rd.

41.6250 A.

Bldg 23,860.

Land 7,400

check assessments

check map:

78-1-38A?

on 36?

Stephan J. Boardman

Joan T.

drem. →

11003 Lucasville Rd

7.6525 A

369-6662

Sold 4/78

Deed Ref. 983-72

land = 7,560

Bldg = 12,940

contact owner

Clover Hill

Clover Hill Rd 673

LUCASVILLE 692 RD

Bloom Hill

Bradley

GODWINDR

601

FOSTERN

Chevalle Dr

234

+ ⊕

- ⊕



Postern.

Doolittle to Boardman 21 Apr 1978 DB 983 p. 72

Thomas B. Doolittle + Caroline B. Doolittle. —

7.6525 acres.

and being - to Doolittle by deed 9 Aug 1968  
DB 475. p. 243

400 - 378 25 Jun 1966 C. Lacey Compton to TRI-COR, INC.

305 - 605 Willmores to C. Lacey Compton

26 Sep 1973 120 acres ±

less 39 7/8, 20, 12.77.

Compton acq. land when Willmores (Ellis G., Shirley P.,  
Dana E. + Pamela + Jewold + Beth) failed  
to pay Melvin + Isabel S. Crain. —

Crains sold to Willmores 20 Sep 1963. DB 305 p 602

Jewold lived in the home —

120	120
-40	-72
20	48
12	
72	



FOSTERN?

Present owners:

78-1-38A.

Stephan J. Boardman & Joan T.

7.6525 Ac.

11003 Lucasville Rd.

Manassas, Va. 22110.

DRCF. 983 p. 72

\$101,500 in 1978.

prev. owner: Thomas B. Poolittle, Jr. + Caroline B.

11003 Lucasville Rd.

Manassas Va. 22110.

DB 475 p. 243 (1968)

\$46,500

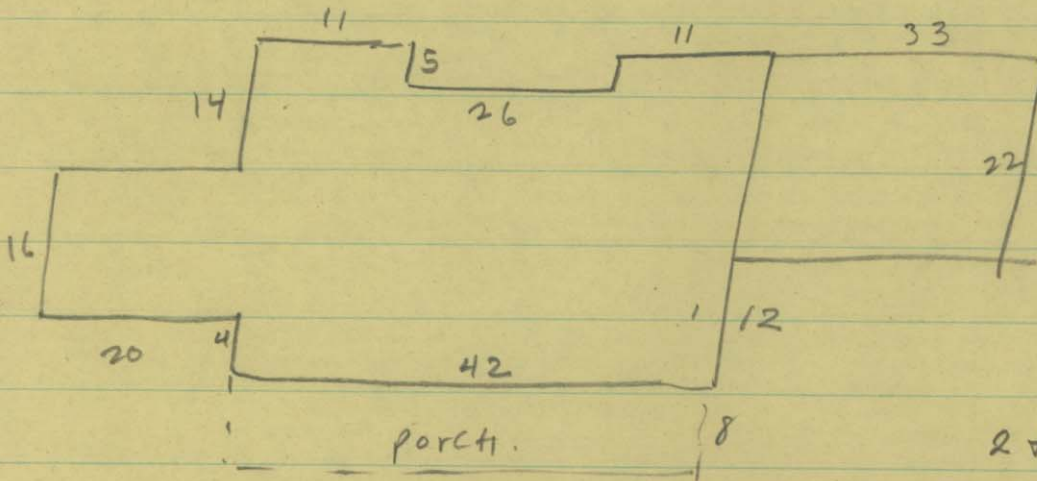

1970

2 + 1 ST. WOOD FR.

ALUM SID.

SHEET ROCK + PLASTER

Metal roof 7 ROOMS

4 BR, HW + PINE

F.CRS. FULL BASEM

2 BATH

1 F.P.

attached garage

prev. owner est age 1800

"some paneling"

Floors carpeted + cov. linoleum

100% finished attic

60% fin basem.

NO IMPR. RECENT YRS.

1 misc. frame out bldg.



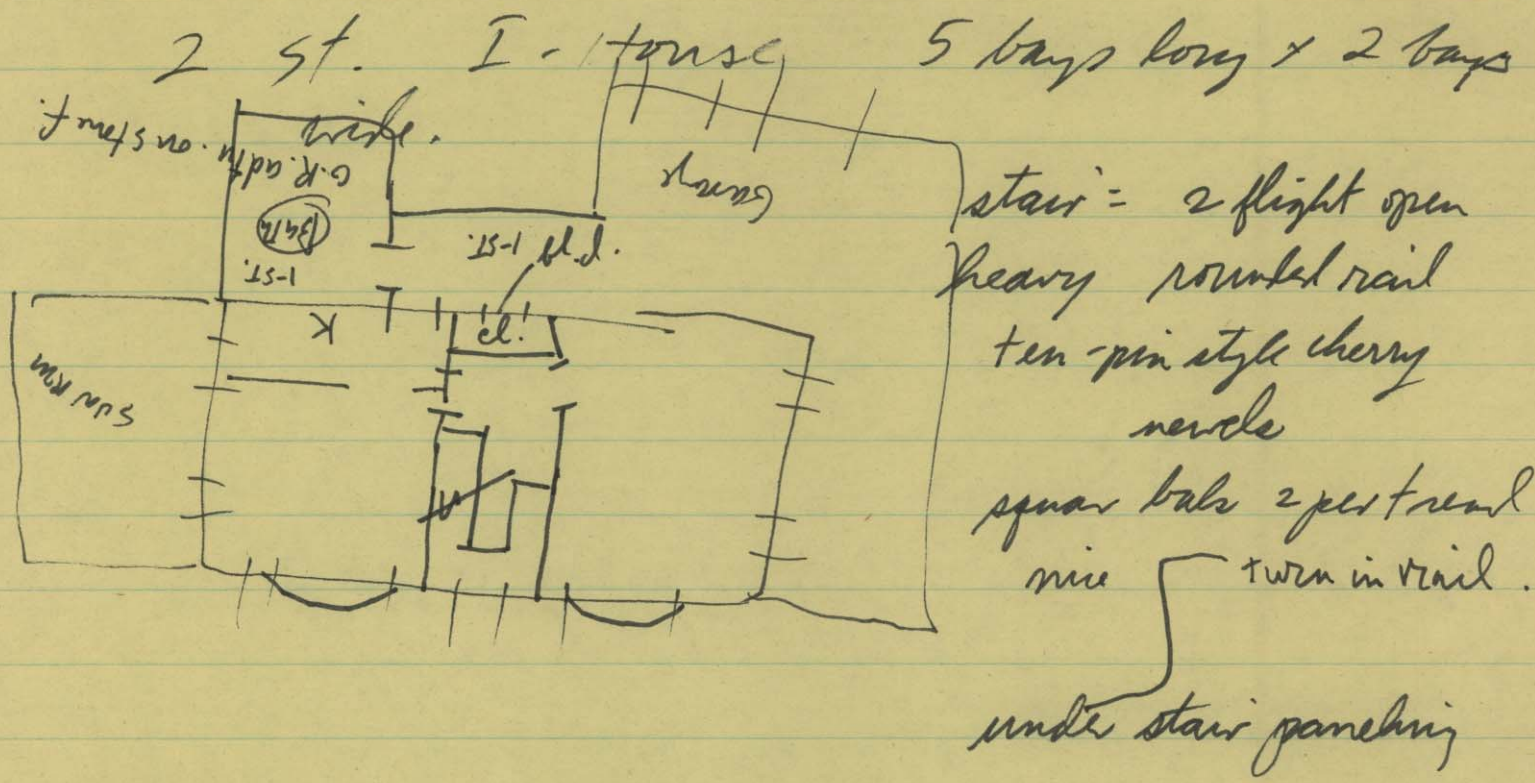

Box cornice                      stone chimney + brick ch.  
 gable eaves.  
 wide gauge alum siding.  
 plain wide box trim  
 windows 2/2 st.s.

1974

conc. terrace

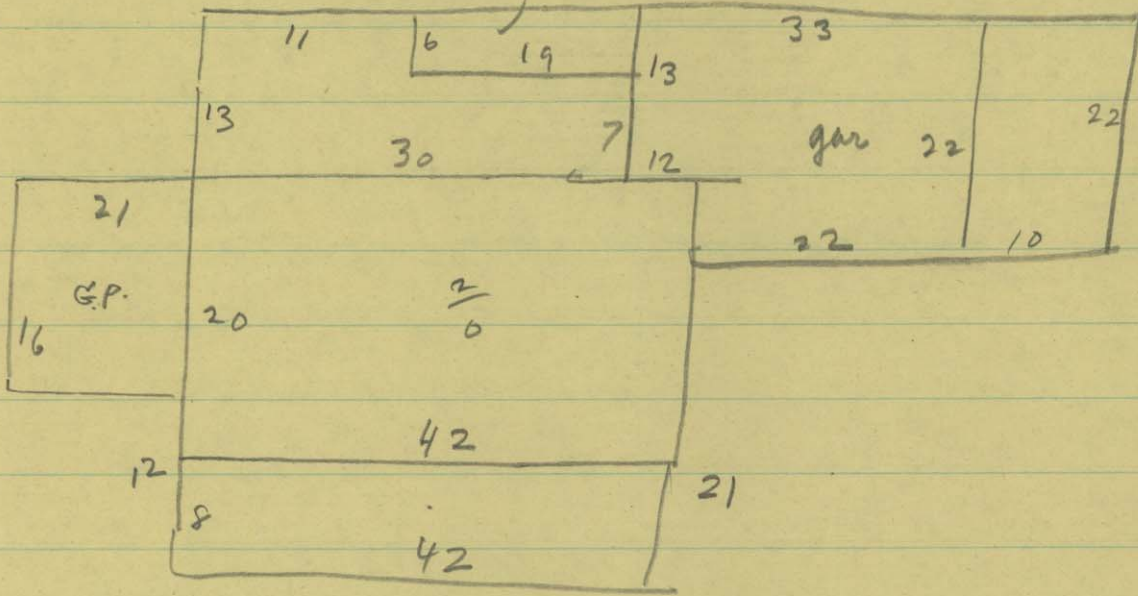

21  
22  
43

42  
22  
21  
10  
5