

107-01-45B

deed ref 595-43

Trustees Greenwich Presbyt.

#340. land, no bldg.

15301 Vint Hill Rd (premises)

.29 a.

demol. house formerly on premises.

45A is a large parcel owned by Henry M + Lois B. Ross

2.87 acres

15027 Vint Hill Rd.

Deed ref 35-49

107-01-50

Greenwich Presbyt. Ch.

9510 Burnwell Rd.

7.5600 A

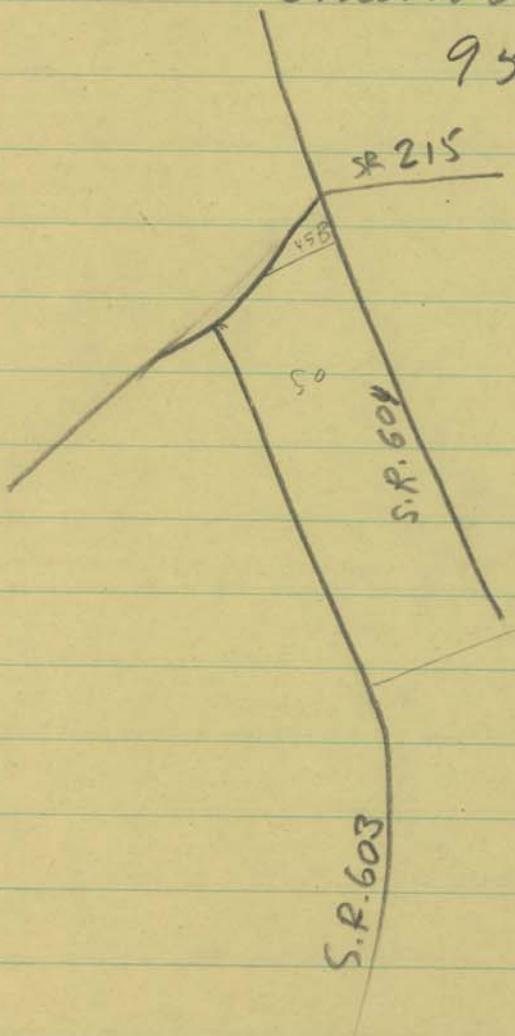

3,740 land

66,000 bldg.

