

5-12

Kerrill Place AKA ELLIS PLACE

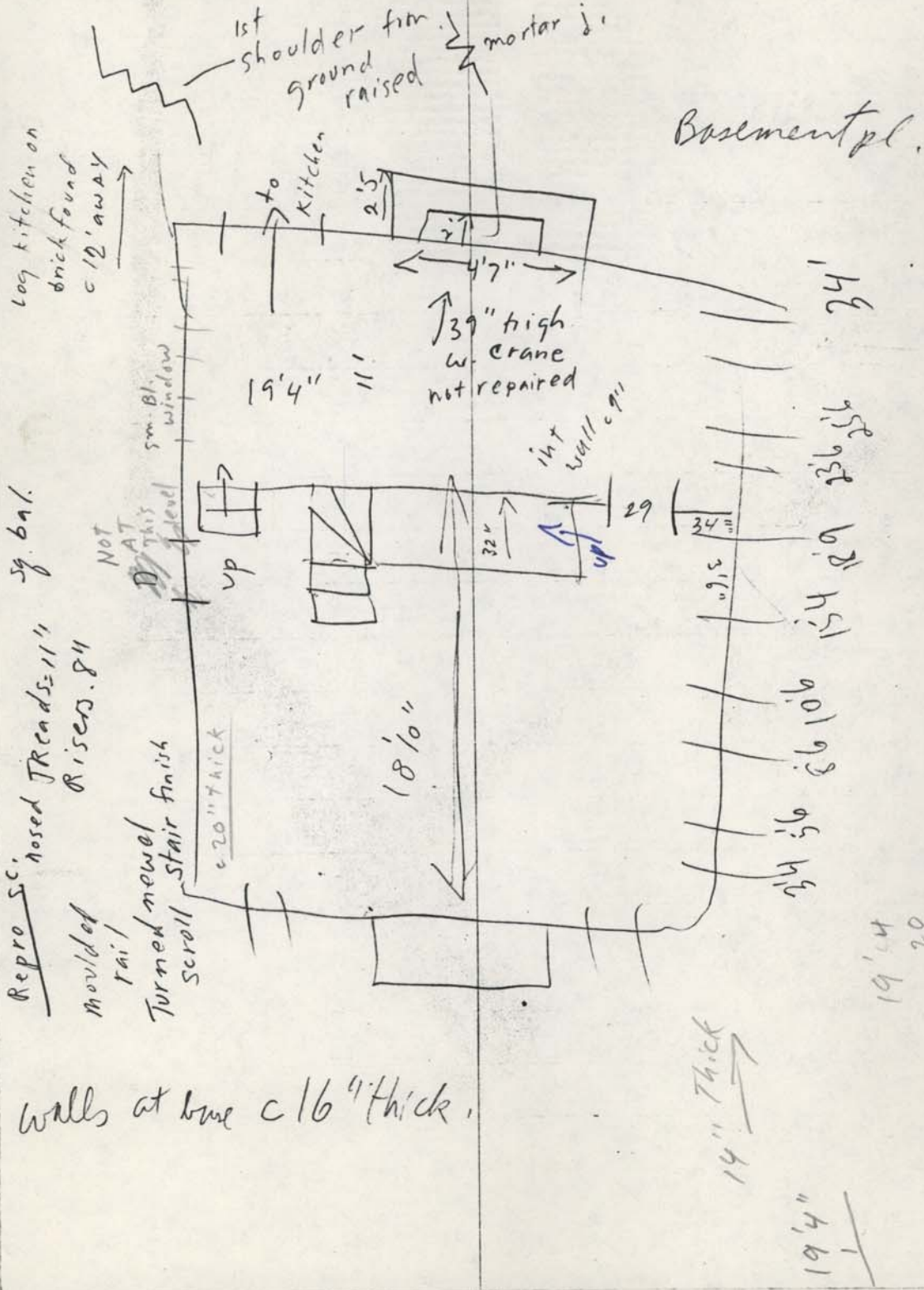

Repro Sc. nosed treads 11"
Riser 8"
moulded Tail
Turned newel scroll
20" THICK

NOT AT THIS LEVEL

log kitchen on brick found c 12' away

sm. Bl. window

to Kitchen

39" high w. crane not repaired

int wall c 9"

32"

34"

34

36

36

106

154

29

36

36

36

34

19'4"

20

14

14" Thick

19'4"

19'38

Basement pl.

walls at base c 16" thick.

Faces west?

stone foundation with table c 2'8" from gr.
brick from c 3' to 1st floor

cov. w beaded ^{groat} siding & plain
weatherboards.

Box cornice, single cornerboards.

irregular - arch windows at basement.

quarter round trim.

f. p. wall on basement level is w. s.
paneled w. reps moulded paneling
in entel Basement

11' deep brick porch runs length of house
2-story porch supp. by square moulded
columns.
matchboard ceiling.

Front basement wall been rebuilt
signs of old brick or stone
well-mortared + painted.

single-light overhead above door
door - board + batten w repro ?? NO.
w heavy strap hinges.
box lock - ? mag.

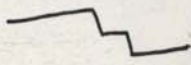
Brass key plate
2 vertical panels moulded 

trim around door = wide architrave

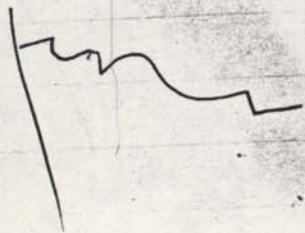

1st fl. interior.

NORTH ROOM

otain way down.

floor (repl. pine) OK.

+ trim = architrave

w. moulded piece beneath sill

may be repro. REPRO.

no chair rail.

mantel = F eberal style
moulded shelf.

ETC.

architrave surround

fluted or reeded joints

2-tier. (frieze)

joints on moulded blocks.

joints beams - heavy

8" x 3-4"

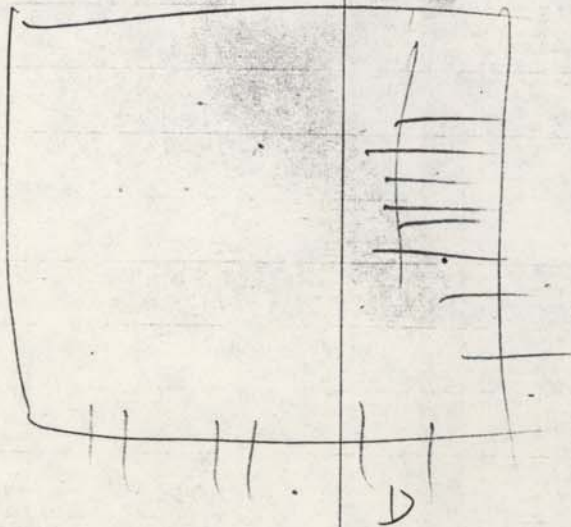

front wall = 14" rear wall 20"

South room

ls. b.p.

old floors in part.

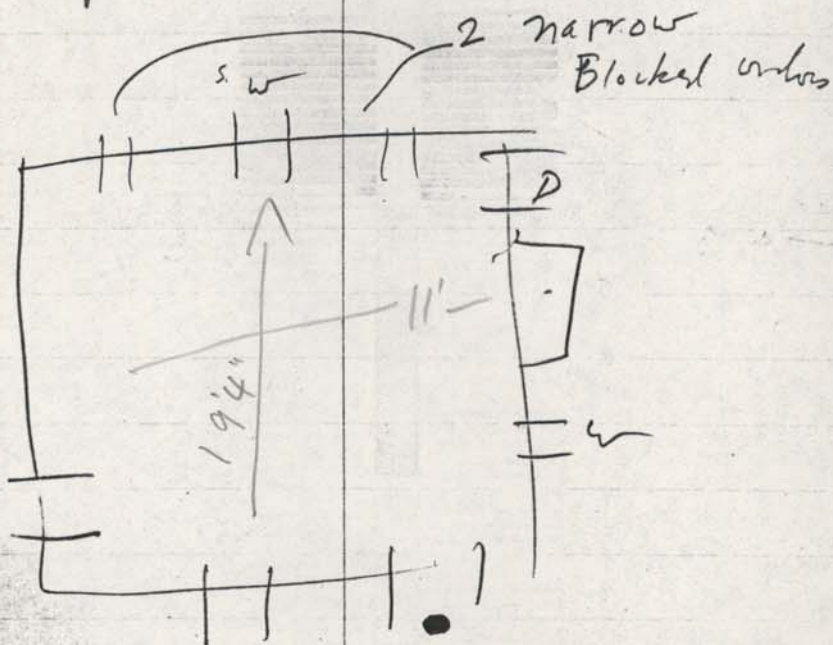

Repro trim.
repro door, mantel shelf.

ceilings 8' tall

hewn + pit sawn sp. joists.
7'1/2" x 4'1/4"

unpainted

1st fl. north.
Central hall into which stair
rises

wide trim architrave.

H-L hinges + 6-panel? hows
simple moulded panels.

[some] old floors. med-width pine.

Mantel north room

moulded shelf

assembl. w/ sq. headed nails

plain jambs

2 lg. brackets scroll

Base wall color blue?

wide architr. trim.

rept. sash.

Random width pine fl.

in good cond

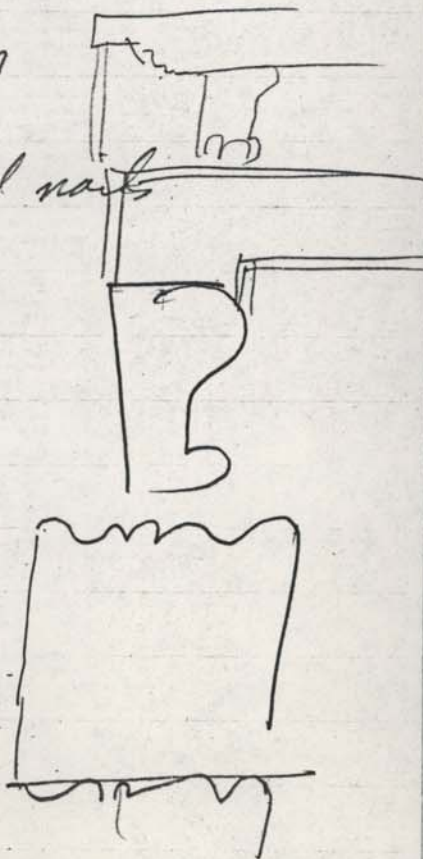

now for mixed bonding

3, 4, 5, course Amer
+ common.

join here

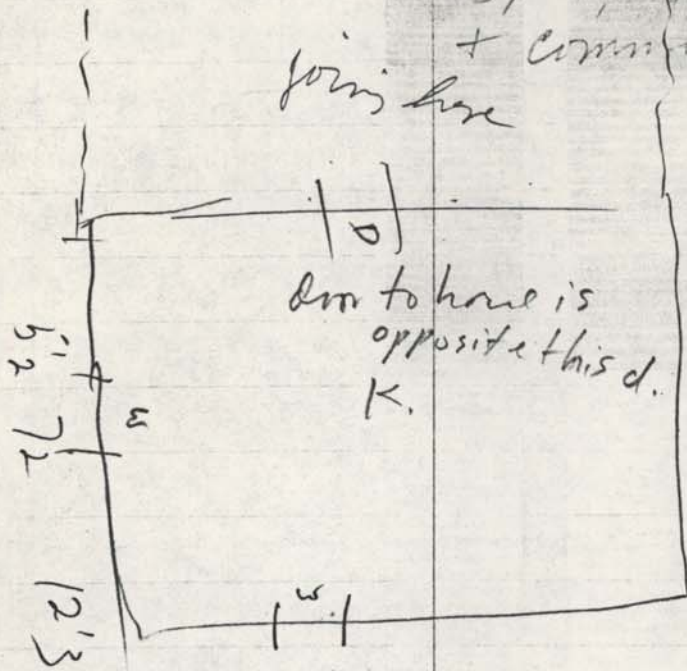

12 X 12
Smokehouse

door to house is
opposite this d.
K.

4'5" 6'6"

12'3"

fairly narrow logs inside
white mortar

shingle roof

moulded rail prob. reprod.

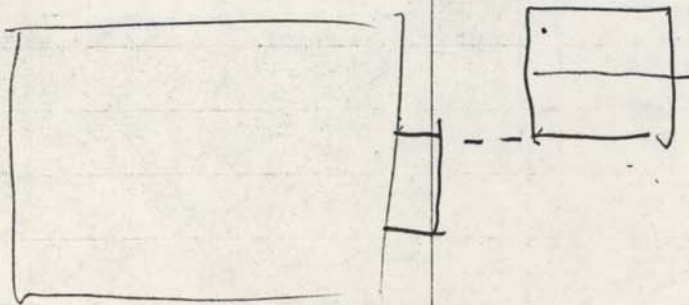

pegged wooden sills throughout
window.

st. floor
rear

window openings

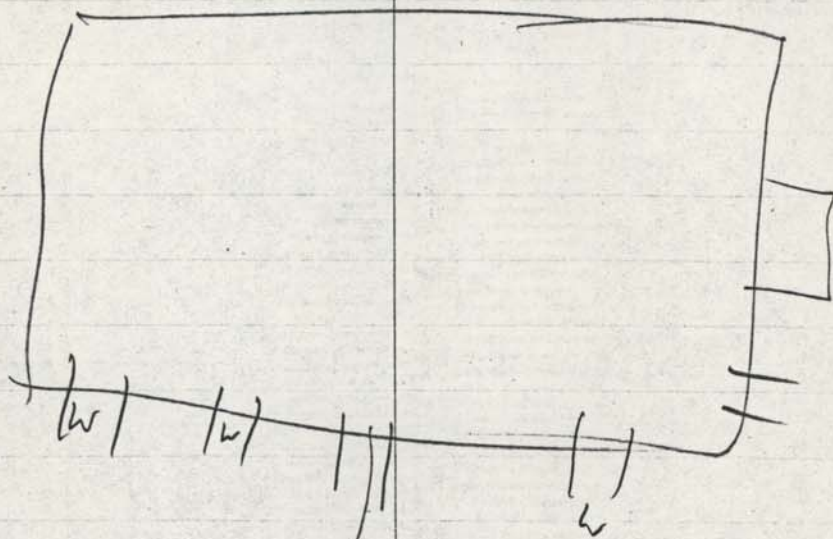

Door
may have
been window

dormers,

