

Hazelwood.

Callie A. Colvin.

DB. 321 p. 149

12035 Hazelwood Dr.

305.7 a

on 645 + Cedar Run. Map Ref 027-01-3

in land use since 1973.

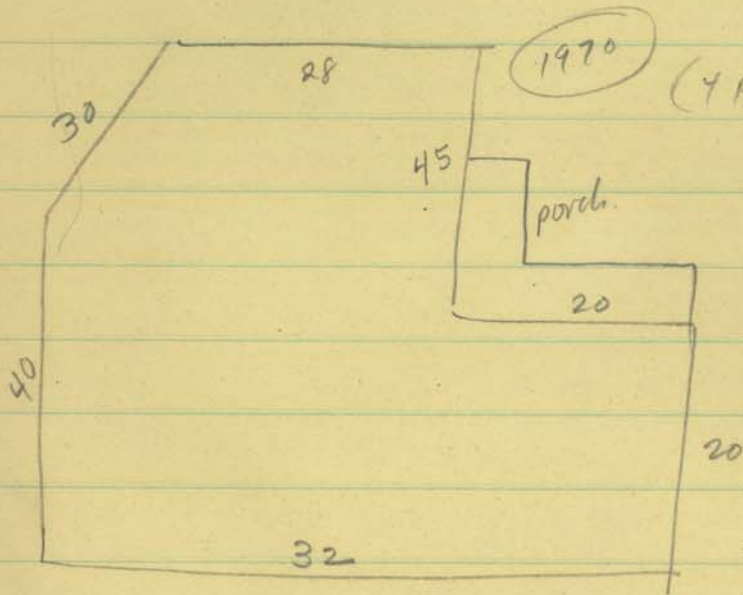

2 st. frame dwelling w/
wood siding, metal roof,
stone found,
pine flos. no bathr.
pt. basem. stove heat +
fireplace.

3 Barns (frame)
6 misc. bldgs.