



VIRGINIA
DIVISION OF HISTORIC LANDMARKS
HISTORIC DISTRICT/BRIEF
SURVEY FORM

File no. 76-390-015
 Negative no(s).

Reviewed by D. Edwards

City/Town/Village/Hamlet	County	Prince William
Street address or route number 11610 Temple Loop	U.S.G.S. Quad	Independent Hill
Historic name	Common name	
Present use Dwelling	Building Style	Log cabin
Original use Summer log cabin at Lake Jackson	Building Date(s)	1930's

1. Construction Materials

wood frame

brick

 bond: English

Flemish

_____course American

stretcher

other _____

stone

random rubble

coursed rubble

ashlar dressed

rock-faced

log: imitation

squared unsquared

 notching:

V-notch half dovetail

saddle full dovetail

square diamond

concrete block

terra cotta

steel frame

other _____

2. Cladding Material

weatherboard composition siding

vertical siding stucco

board & batten aluminum or vinyl siding

shingle:

wood cast iron

asbestos sheet metal

asphalt enameled metal

bricktex glass

other _____

3. Stories (number) 1

low basement raised basement

4. Bays (number): front 4 side (church) _____

symmetrical asymmetrical

5. Roof Type

shed

parapet?

gable

pediment?

parapet?

clipped end?

cross gable?

central front gable?

other _____

hipped

pyramidal?

mansard

false mansard

gambrel

flat

parapet?

roof not visible

6. Roofing Material

shingle

composition (asphalt, asbestos, etc.)

wood

metal

standing seam

corrugated

pressed tin (simulated shingles)

tile

pantile flat glazed

slate

not visible

7. Dormers (number): front _____ side _____

gable pediment?

shed

hipped

8. Primary Porch

style _____

stories _____

levels _____ bays _____

materials _____

description and decorative details _____

9. General supplementary description and decoration:

exterior stone fireplace, 6-paned small windows.

10. Major additions and alterations:

2-story frame addition at rear.

11. Outbuildings:

exterior stone barbeque, small frame storage building, wooden shed.

12. Landscape Features:

13. Significance:

this is one of the earliest log cabins at Lake Jackson.

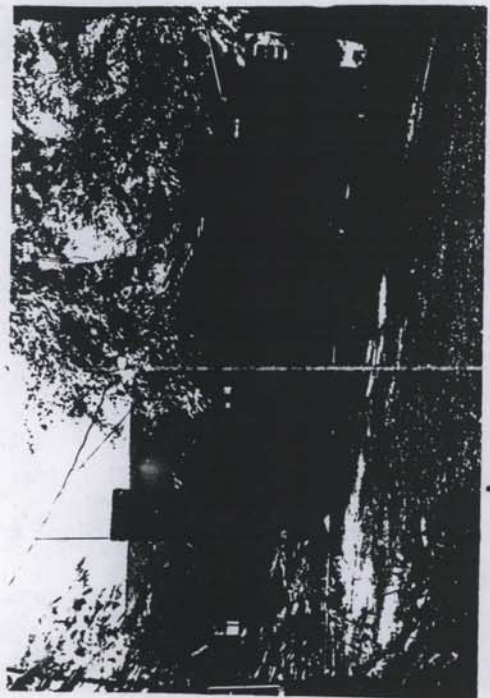

Surveyed by: Mary Ellen Bushey Date: 10/7/92

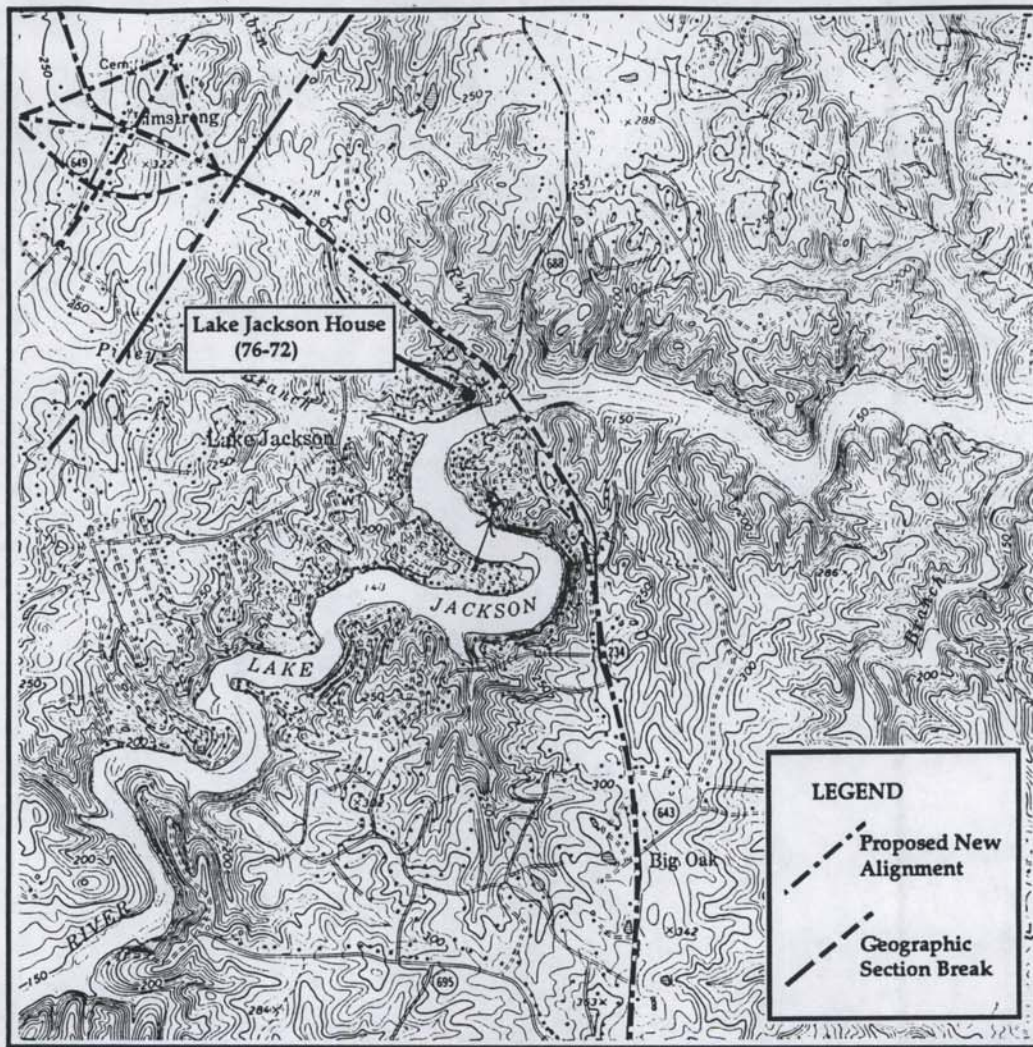

Figure 35: Proposed Manassas Bypass, Southern Section Showing Lake Jackson and Lake Jackson House (76-72)

Source: U.S.G.S. Independent Hill, VA, 7.5 Minute Quad.

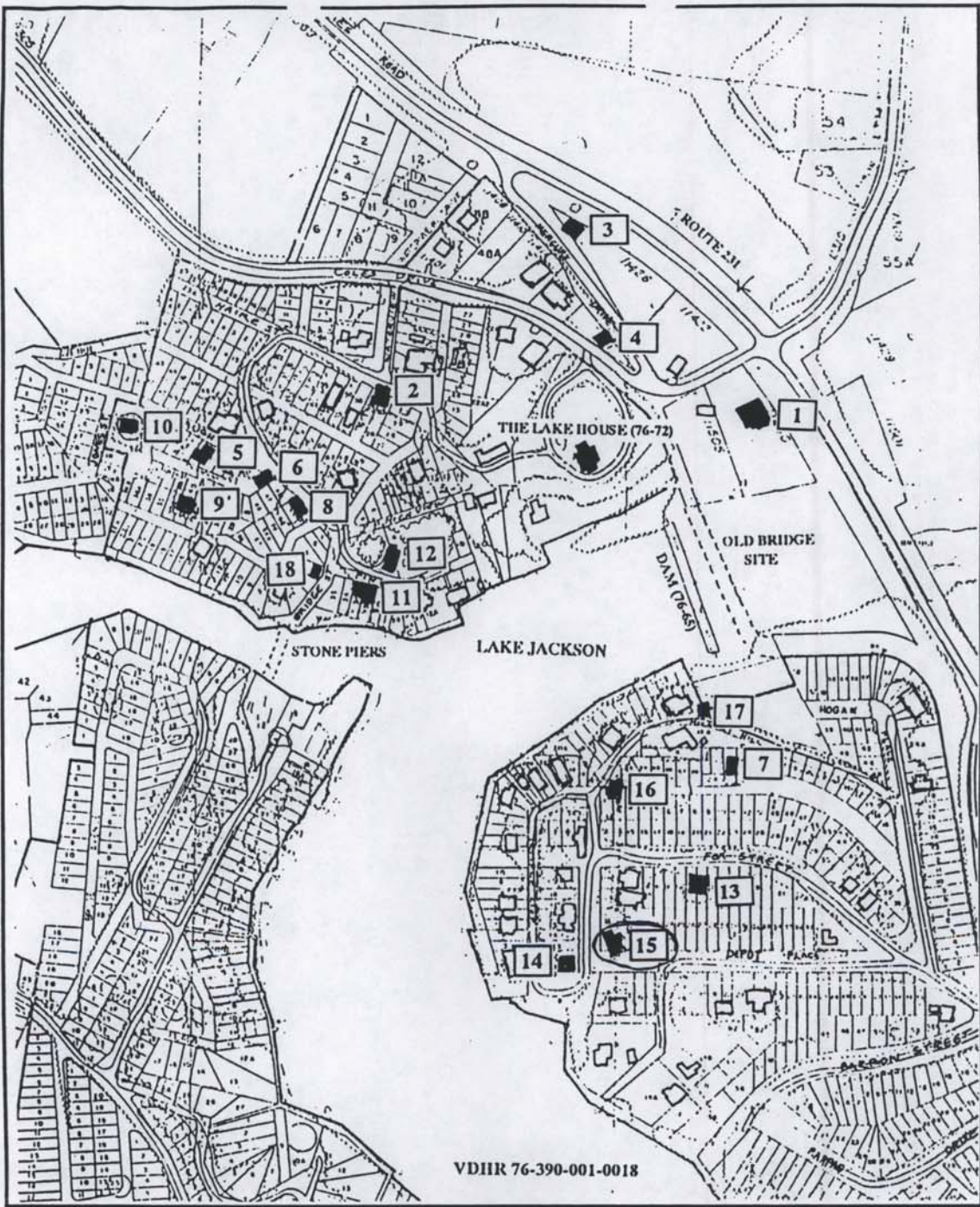

Figure 45

Lake Jackson proposed Historic District (Lion and Cornwell Tracts) with buildings.

#15 (76-390-015)