



VIRGINIA
DIVISION OF HISTORIC LANDMARKS
HISTORIC DISTRICT/BRIEF
SURVEY FORM

File no. 76-390-003
Negative no(s):

Reviewed by D. Edwards

City/Town/Village/Hamlet _____ County Prince William
Street address or route number 11426 Dumfires Road U.S.G.S. Quad Independent Hill
Historic name _____ Common name J.C. Sports Live Bait & Tackle
Present use (Alpaugh) Store & Apartment Building Style Vernacular - log cabin
Original use store at Lake Jackson Building Date(s) 1950's

1. Construction Materials

- ☐ wood frame
☐ brick
bond: ☐ English
☐ Flemish
☐ _____course American
☐ stretcher
☐ other _____

- ☐ stone
☐ random rubble
☐ coursed rubble
☐ ashlar ☐ dressed
☐ rock-faced

- ☒ log:
☐ squared ☐ unsquared
notching:
☐ V-notch ☐ half dovetail
☐ saddle ☐ full dovetail
☐ square ☐ diamond

- ☐ concrete block
☐ terra cotta
☐ steel frame
☒ other vertical log

2. Cladding Material

- ☐ weatherboard ☐ composition siding
☐ vertical siding ☐ stucco
☐ board & batten ☐ aluminum or vinyl siding
☐ shingle: ☐ cast iron
☐ wood ☐ sheet metal
☐ asbestos ☐ enameled metal
☐ asphalt ☐ glass
☐ bricktex
☐ other _____

3. Stories (number) 2
☐ low basement ☐ raised basement

4. Bays (number): front 3 side (church) _____
☒ symmetrical ☐ asymmetrical

5. Roof Type
☐ shed ☐ hipped
☐ parapet? ☐ pyramidal?
☒ gable ☐ mansard
☐ pediment? ☐ false mansard
☐ parapet? ☐ gambrel
☐ clipped end? ☐ flat
☐ cross gable? ☐ parapet?
☐ central front gable? ☐ roof not visible
☐ other _____

6. Roofing Material

- ☐ shingle
☐ composition (asphalt, asbestos, etc.)
☐ wood
☒ metal
☐ standing seam
☐ corrugated
☐ pressed tin (simulated shingles)
☐ tile
☐ pantile ☐ flat ☐ glazed
☐ slate
☐ not visible

7. Dormers (number): front _____ side _____
☐ gable ☐ pediment?
☐ shed
☐ hipped

8. Primary Porch

style n/a
stories _____
levels _____ bays _____
materials _____
description and decorative details _____

9. General supplementary description and decoration:
Log construction - vertical rather than horizontal.
Post and beam interior.

10. Major additions and alterations:
some windows filled in. Replacement windows. Stone exterior chimney.

11. Outbuildings:
none.

12. Landscape Features:

13. Significance:
Part of Lake Jackson Complex. Used to be Captain Freddy's Boat Mart in the 1950's.

Surveyed by: Mary Ellen Bushey

Date: 9/29/92

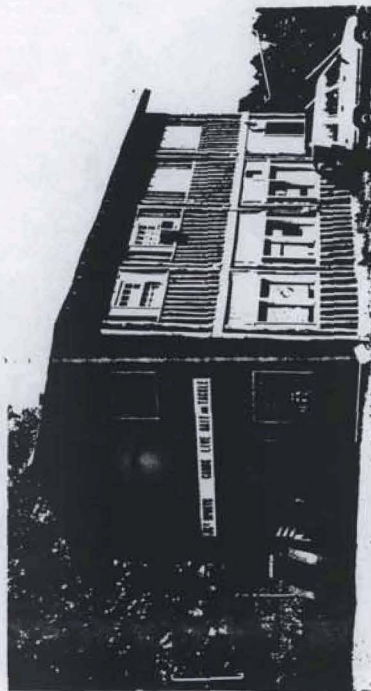

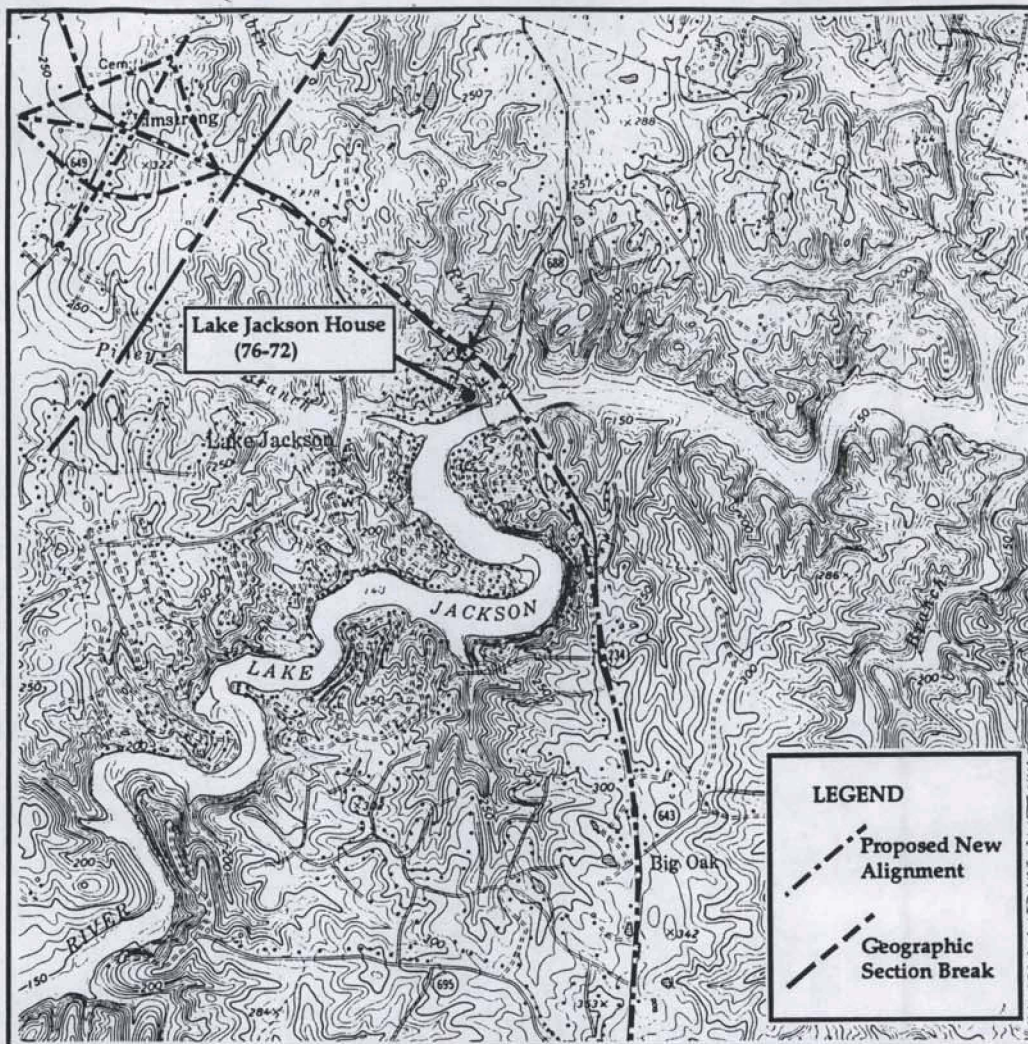

Figure 35: Proposed Manassas Bypass, Southern Section Showing Lake Jackson and Lake Jackson House (76-72)

Source: U.S.G.S. Independent Hill, VA, 7.5 Minute Quad.

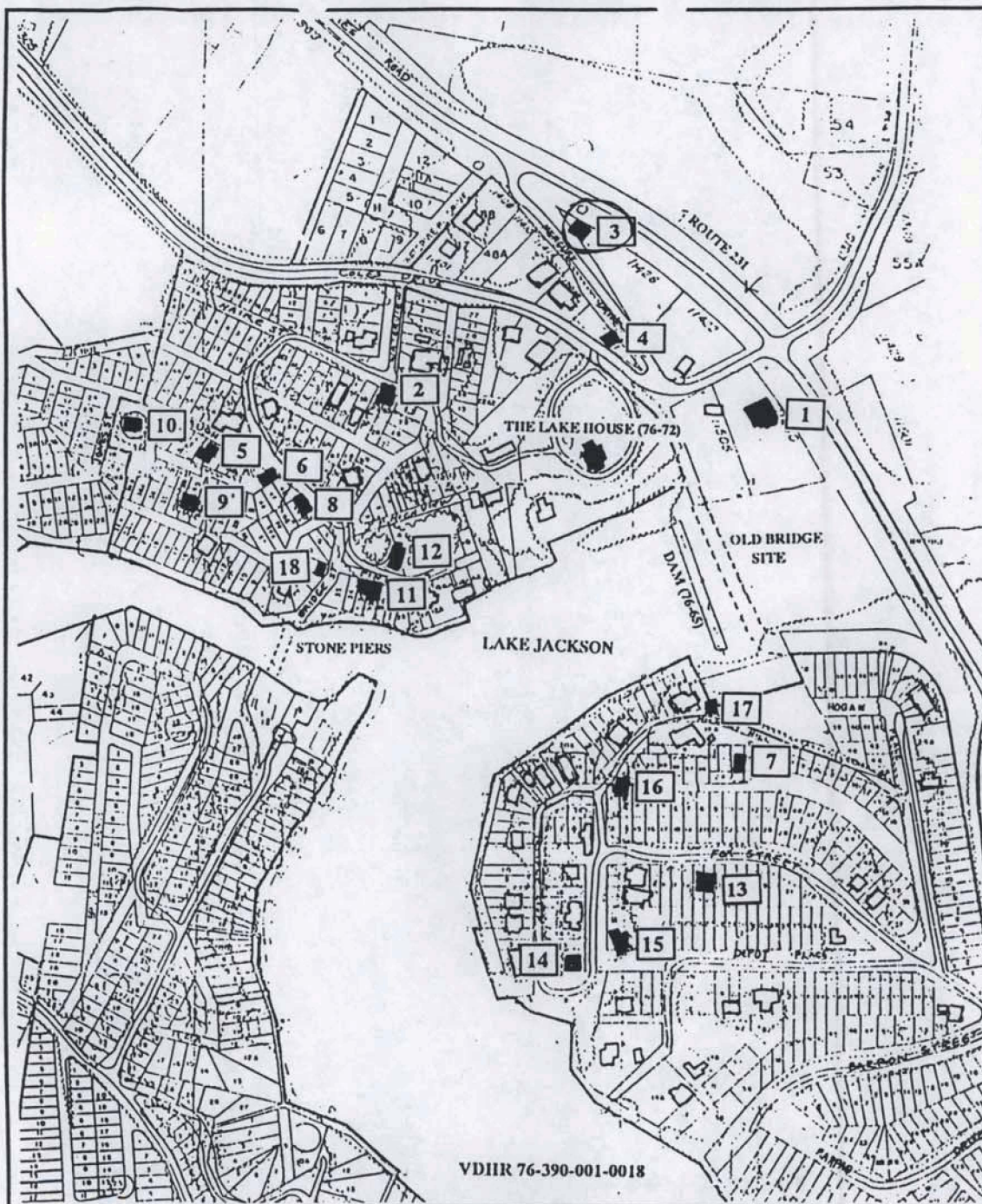
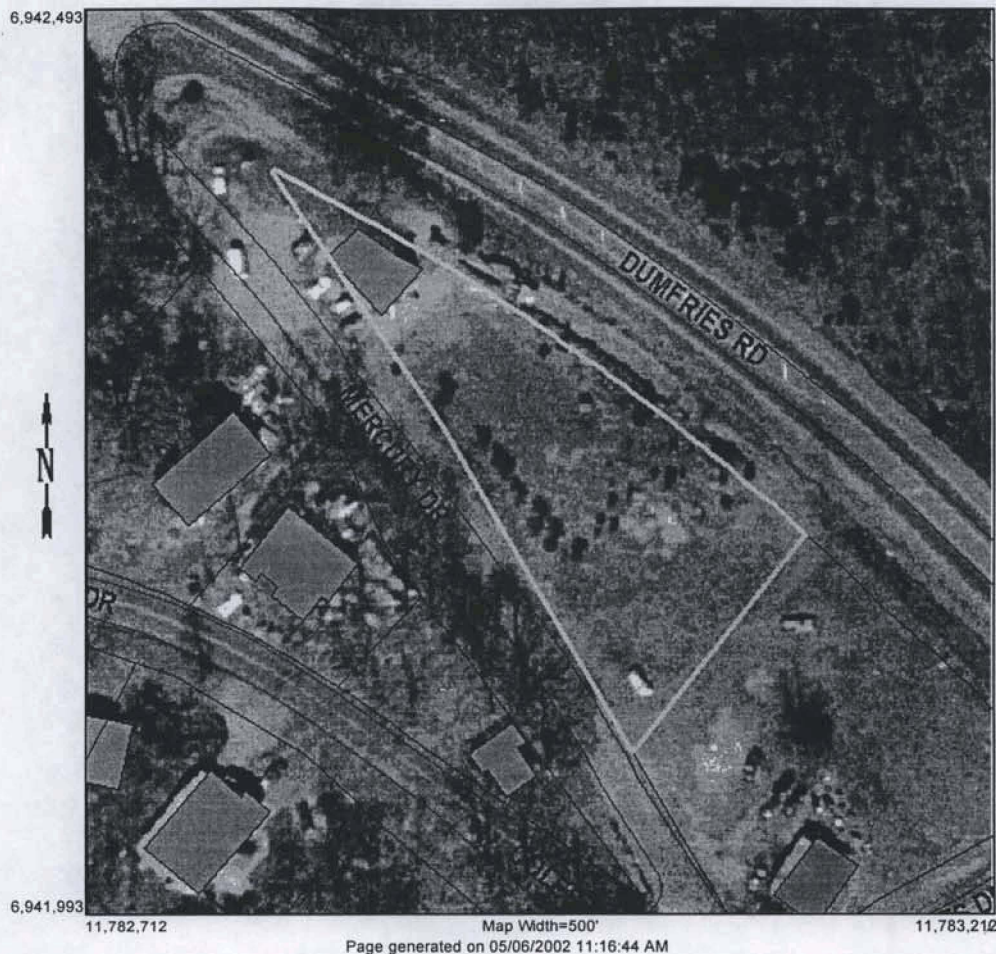

Figure 45

Lake Jackson proposed Historic District (Lion and Cornwell Tracts) with buildings.

#3 (76-390-003)

PWC-GIS INTRANET COUNTY MAPPER



Location Map



The information contained on this page is NOT to be construed or used as a "legal description". Map information is believed to be accurate but accuracy is not guaranteed. Any errors or omissions should be reported to the Prince William County Geographic Information Systems Division of the Office of Information Technology. In no event will Prince William County be liable for any damages, including loss of data, lost profits, business interruption, loss of business information or other pecuniary loss that might arise from the use of this map or the information it contains. Eyemap® aerial image maps are displayed here with permission from VARGIS LLC, © 2000. Any further reproduction or publication of the Eyemap product without written permission from VARGIS is prohibited. For information, call 800834-0225 or visit www.vargis.com.

Parcel: 7894-32-0122**Owner:** LIM EUNHAE

16260 OAKLAND RD

REVA, VA 22735-1840

Parcel Address: 11426 DUMFRIES RD**Deed Book:** 2865 **Pg:** 1532**Acres:** 0.727**Census Tract:** 901301