

6-26-81
photographed

Kemper House
old Captain Moore House
Kemper purch from Randalls [?]
in 1945,

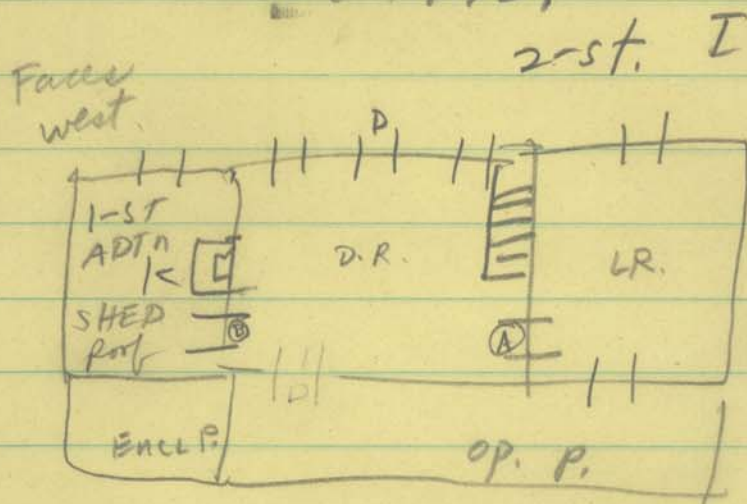

2-st. I-house w centr. entr

+ encl. straight stair
tatten dow to stair, w/screws.
stair wall is a vert partition
(beaded boards) c 10-12" w.

upstairs partition is also
a board part.

no mantels - said to have

(A) old 6-panel moulded door w/ been a plain shelf
box lock - moulded on side plain w/a narrow
raised panels on the other surround.

old pine floors, med-to wide
floors in attic are wide widths
nailed w/ square-headed cut
nails



House is put top, w mortar + ferris joints + lg. pegs.
has a weatherboard exterior.

no basement, just a crawl space
roof is m + T. + pegged.

Kemper H.

Some of the doors are late 19th C. 4-panel doors; others, namely (B) are doors on 2d fl. are vertically paneled doors. moulded panels.

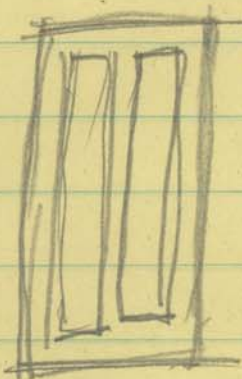

Stone chimney almost 3 feet deep has 1 weathering w/ shelf of stone projecting out at shoulder

only 1 f.p. (on 1st fl.)

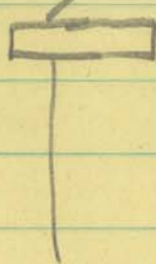

very square stack



stones are red sandstone laid in rough courses. mid-19th century style. Capped w/ a brick chimney shelf.

Kemper H.

2 small square corn cribs "behind" house
have tapering vert. walls,
As a mid-20th c. frame shed
beside the corn cribs.

35 acres farm front on
of Moore drive + on
pineview rd.

 both sides
west side of

Kemper House

Looks like E. W. Moore was there in 1901. See
Brown map.

Edizah W. Moore,