



# VIRGINIA HISTORIC LANDMARKS COMMISSION

File no. 76-12  
Negative no(s). 5183, 4366

## SURVEY FORM

Historic name	La Grange	Common name	
County/Town/City	Prince William County		
Street address or route number	5304 Antioch Road, Haymarket, VA		
USGS Quad	Thoroughfare Gap Quad.	Date or period	c1790
Original owner	George Green	Architect/builder/craftsmen	
Original use	Residence		
Present owner	D. Cecil & Nancy Culbertson,	Source of name	Unknown
Present owner address	Trustees	Source of date	Architectural evidence, published his- tories
5304 Antioch Rd., Haymarket, VA		Stories	2 stories, 1 1/2 stories
Present use	Residence	Foundation and wall const'n	Stone foundation, brick wall construction
Acreage	415.5 acres	Roof type	Asphalt shingle-covered gable roof.

State condition of structure and environs House and environs are in good condition.

State potential threats to structure  
Note any archaeological interest

Should be investigated for possible register potential? yes \_\_\_ no \_\_\_

Architectural description (Note significant features of plan, structural system and interior and exterior decoration, taking care to point out aspects not visible or clear from photographs. Explain nature and period of all alterations and additions. List any outbuildings and their approximate ages, cemeteries, etc.)

Surrounded by tall trees and mature boxwoods, La Grange commands a prominent position on the side of a slope in the foothills of the Bull Run Mountains, which rise behind the house on the northwest. High Point Mountain, with an elevation of over 1,000 feet, forms a scenic backdrop to La Grange, a formerly large farm of over 380 acres in the Antioch area. Farming at La Grange has practically ceased, and the land in recent years has become potentially valuable for development. The completion of I-66 through Prince William County has probably enhanced the value of the land in the County's western end for development.

La Grange, a two-story, gable-roofed brick residence, exhibits a 4-bay front and a central hall plan. A 1 1/2-story wing on the west end of the main house contains the kitchen and is connected to the main block by an arched breezeway. The brick walls are laid up in flemish bond on the front and 5-course American bond on the sides and rear (of both the main house and the wing). The tuck-pointed lime-sand mortar has been repaired with Portland cement in some places. Exterior decorative details include a moulded brick cornice, glazed headers in the brick walls, and jack arches over the windows. Three gable-roofed dormers project from the roof of both the front and rear facades of the main block. The kitchen wing has two dormers per side. There are three exterior, brick end chimneys on the main house, one on the east end to serve the sitting (living) room, and two on the west end serving the present dining room. The chimneys in the main block have tiled weatherings and corbelled caps. The kitchen wing has an interior chimney on its west end containing a formerly large cooking fireplace and bake oven. There is also a small stack for a corner chimney in the present family dining room. The replacement 6/6 sliding sash windows are flanked by reproduction paneled shutters. Architrave trim surrounds the exterior door and window openings. There is a 4-light overhead

Interior inspected? Yes

(continued)

Historical significance (Chain of title; individuals, families, events, etc., associated with the property.)

The estate from which La Grange was carved in the late 18th century was a portion of "King" Carter's Bull Run Tract, the 2,000 acres allotted to his grandson Carter Burwell. George Green acquired La Grange and reportedly built the house in 1790. In 1827, Benoni Harrison bought La Grange at auction. He enlarged the estate from 277 acres to almost 400 acres. Harrison, a merchant and member of the Virginia General Assembly, was a descendant of Burr Harrison (1637-1706), a justice of Stafford County who figured in "Parson Waugh's Tumult," a near-uprising in 1689 that had as its source religious intolerance. Benoni Harrison achieved comical notoriety in the 1941 WPA guide, which relates his long-lived dispute with his wife, Catherine, with whom he had a testy relationship.

In 1938, Joseph T. Gibbons and his wife, Irma, purchased La Grange, enlarging the estate by the addition of approximately 325 acres, primarily through the purchase of (nearby Gravel Plain, an estate which lay across from La Grange on the east side of Antioch Road. The Gibbons remodeled the house's interior.

The present owners (trustees) acquired the property in 1972 from the estate of Irma I. Gibbons Carton.



Sources and bibliography

Published sources (Books, articles, etc., with bibliographic data.) WPA, Writers Program, Prince William, The Story of Its People and Its Places (c1941), p.187; HABS, Virginia Catalog (1976), p.124; Ratcliffe, R.J., This Was Prince William (c1978), p.65; Templeman, Eleanor Lee & Nan Netherton, Northern Virginia Heritage (c1966), p.184.

HABSI-1959.

Names and addresses of persons interviewed Mrs. D.Cecil (Nancy) Culbertson (owner); E.R. Conner, Manassas Museum, Manassas, Va.

Plan (Indicate locations of rooms, doorways, windows, alterations, etc.)



Site plan (Locate and identify outbuildings, dependencies and significant topographical features.)

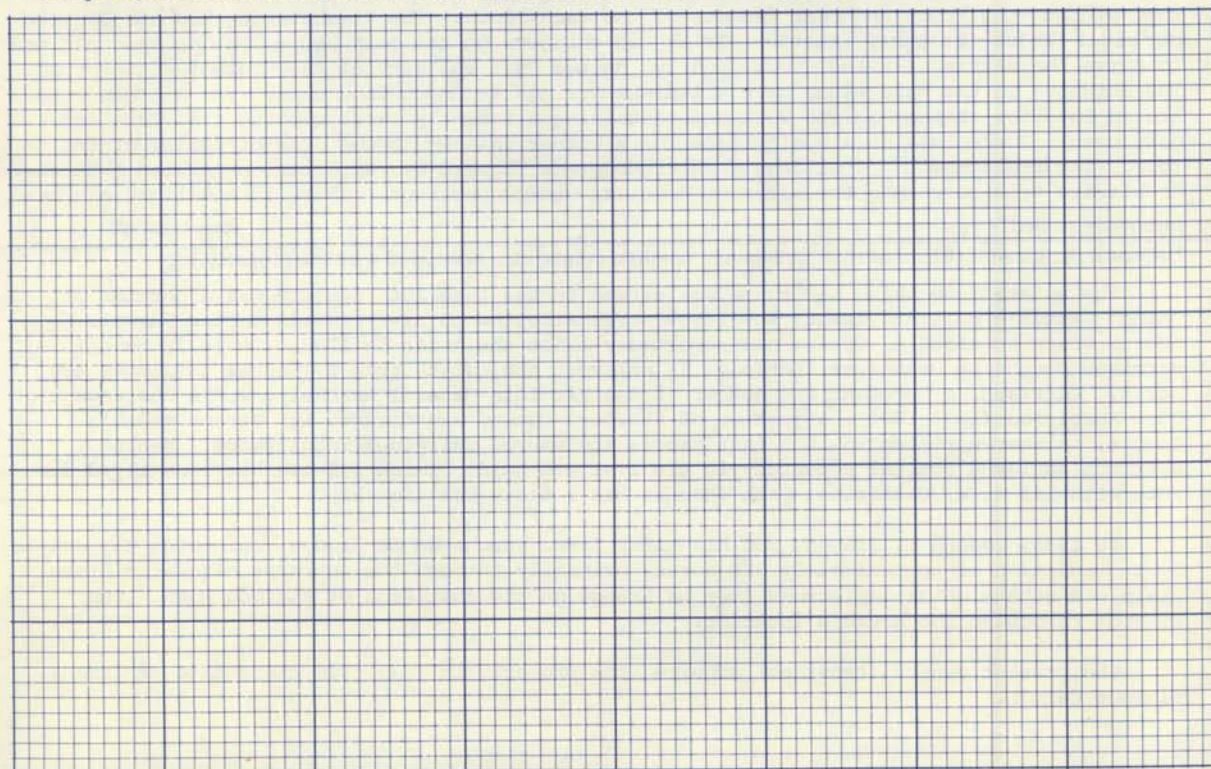

Name, address and title of recorder

Frances Jones, Architectural  
Historian - Surveyor, NVPDC

Date

SEP 1981





VIRGINIA  
HISTORIC LANDMARKS COMMISSION

SURVEY FORM

254-4962  
File no. 76-12  
Negative no(s). 5183,  
4366

Historic name La Grange Common name  
County/Town/City Prince William County  
Street address or route number 5304 ANTIOCH RD., HAYMARKET, Va.  
USGS Quad Thoroughfare Gap Quad. Date or period c1790  
Original owner George Green Architect/builder/craftsmen  
Original use Residence  
Present owner D. Cecil + Nancy Culbertson, Trustees Source of name Unknown  
Present owner address 5304 Antioch Rd. Source of date Architectural evidence, published history  
Present use Residence Haymarket, Va. Stories 2 stories, 1 1/2 stories  
Acreage 415.5 acres. Foundation and wall const'n Stone foundation, brick wall  
Roof type Asphalt shingle-covered gable roof.  
State condition of structure and environs House and environs are in good condition.  
State potential threats to structure  
Note any archaeological interest

Should be investigated for possible register potential? yes \_\_\_ no \_\_\_

Architectural description (Note significant features of plan, structural system and interior and exterior decoration, taking care to point out aspects not visible or clear from photographs. Explain nature and period of all alterations and additions. List any outbuildings and their approximate ages, cemeteries, etc.)

Interior inspected? Yes.

Historical significance (Chain of title; individuals, families, events, etc., associated with the property.)



Sources and bibliography

Published sources (Books, articles, etc., with bibliographic data.)

WPA, Writers Program, Prince William, the Story of Its People and Its Places (c1941), p. 187;  
HABS, Virginia Catalog (1976), p. 124; Ratcliffe, R.J., This Was Prince William (c1978), p. 65;  
Primary sources (Manuscript documentary or graphic materials; give location.)

HABS I-1959.

Names and addresses of persons interviewed Mrs. D. Cecil (Nancy) Culbertson (owner);

E.R. Conner, Manassas Museum, Manassas, Va.

Plan (Indicate locations of rooms, doorways, windows, alterations, etc.)

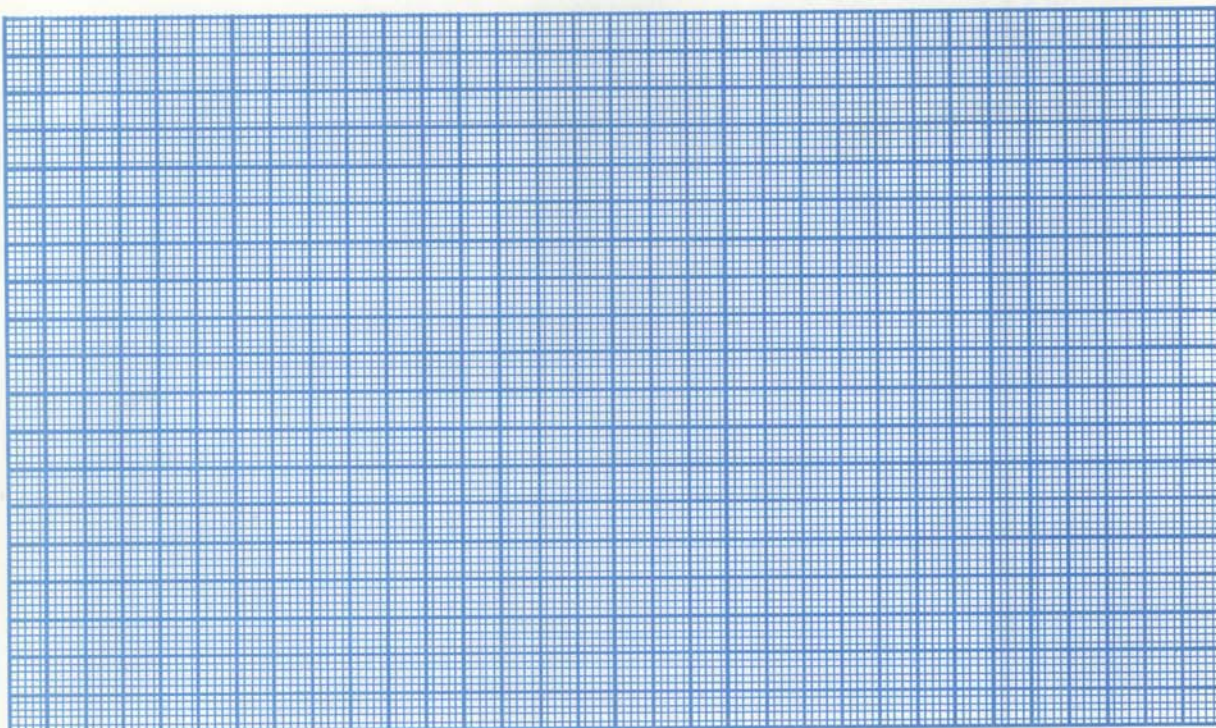

Site plan (Locate and identify outbuildings, dependencies and significant topographical features.)

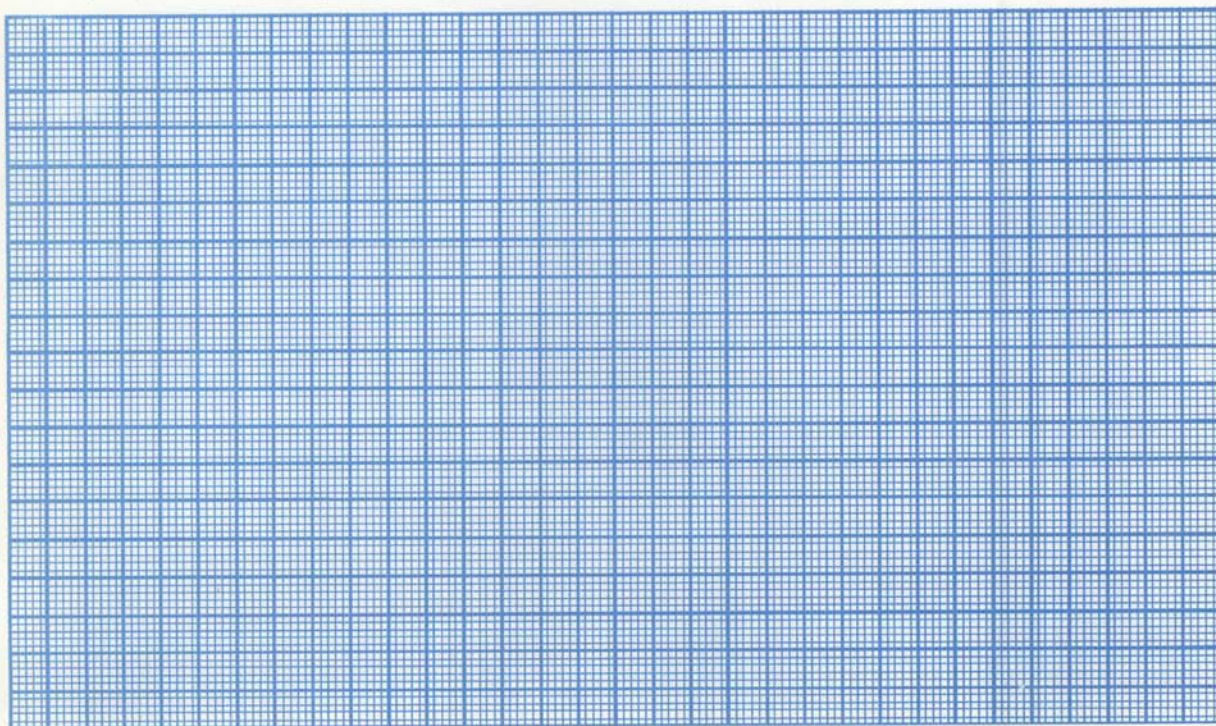



Name, address and title of recorder

Date

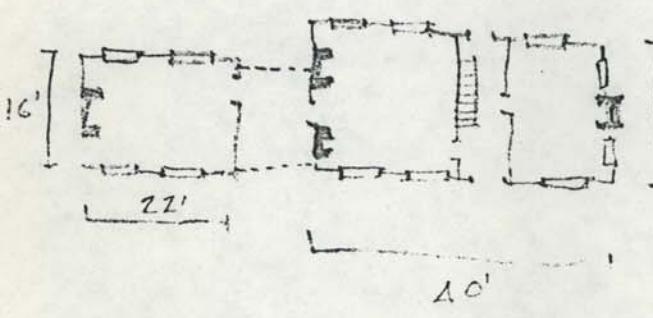

76-12

HAB5

1. STATE <b>Virginia</b> COUNTY <b>Prince William</b> TOWN OR VICINITY <b>Haymarket &amp;</b> STREET NO. <b>Waterfall</b>		2. NAME <b>La Grange</b>		HAB5 PRIORITY 1 2 3	
3. HAB5 SURVEY NO. AIA 5. TO BE FILLED IN BY THE LIBRARY OF CONGRESS INDEX NO. NEGATIVE FILE PUBLISHED PHOTOS PUBLISHED DWGS. 6. HISTORICAL SIGNIFICANCE & DESCRIPTION <b>La Grange is a four bay-center hall with one room on each side-type of house. small one story brick(see below)</b> CONTINUE IN SPACE BELOW		4. ORIGINAL OWNER <b>George Green</b> PRESENT OWNER <b>Mr. Gibbons</b> DATE OR PERIOD <b>1790</b> ARCHITECT <b>unknown</b> ORIGINAL USE <b>residence</b> PRESENT USE <b>residence</b> CONSTRUCTION <b>brick</b> NOTABLE FEATURES <b>flemish bond-glazed headers-moulded brick cornice-segmented brick lintels-outside chimneys-brick dependency-back</b> CONTINUE IN SPACE BELOW			
7. PHYSICAL CONDITION OF STRUCTURE (OTHER) IN DANGER PRESERVE <b>X</b> REPAIR RESTORE <b>X</b> RECONSTRUCT EXTERIOR INTERIOR		8. VAL TO NATION STATE COMMUNITY <b>X</b> OTHER QUALITY VERY HIGH HIGH <b>X</b> NOTABLE MENTION		10. NEIGHBORHOOD CONDITIONS ZONED <b>rural</b> CLASS	
9. POSSIBLE USE <b>residence</b>		11. AVAILABLE FILES MEASURED <b>no</b> DRAWINGS OLD PHOTOS <b>yes</b> OTHER FIELD REPORTS <b>no</b> RESEARCH REPORTS <b>yes</b>			
13. REFERENCES: AUTHOR, TITLE AND PAGES <b>Bethlehem Good Housekeeping Club-Manuscript Prince William-Story Of Its People &amp; Places WPA page-187-188</b>		14. NAME, ADDRESS AND TITLE OF RECORDER <b>W.B.Morton III 213 S. Pitt St. Alexandria, Virginia DATE OF RECORD <b>Aug 5, 59</b></b>			
12. OPEN TO PUBLIC <b>no</b> FEE CONTROL BY					
15. COMMENTS, SKETCH OR MAP IN SPACE BELOW <b>historical significance cont: moulded brick cornice-segmented brick dependency on left end of house connected by modern addition-the house was deserted for years and the original woodwork has been replaced since it was stolen along with the stairwell at a period when the house was vacant-the bricks were brought from England.</b>					
LOCATION <b>County route 681 3 miles from intersection of State route 55 west on left.</b> PHOTOGRAPHS					
					
					

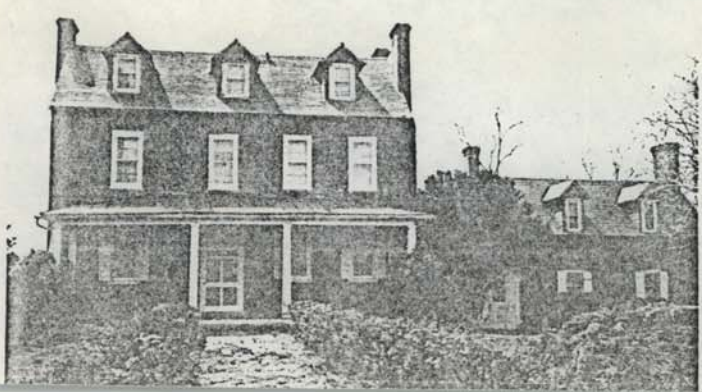

April 1969	File No. 76-12
LA GRANGE	VA-
Prince William	
pher K. T. Read	
5 ext. photos.	

1. Name of the person or organization 2. Address 3. City 4. State 5. Zip		6. Date 7. Time 8. Location	
9. Description of the incident 10. Name of the person or organization 11. Address 12. City 13. State 14. Zip		15. Date 16. Time 17. Location	
18. Description of the incident 19. Name of the person or organization 20. Address 21. City 22. State 23. Zip		24. Date 25. Time 26. Location	
27. Description of the incident 28. Name of the person or organization 29. Address 30. City 31. State 32. Zip		33. Date 34. Time 35. Location	
36. Description of the incident 37. Name of the person or organization 38. Address 39. City 40. State 41. Zip		42. Date 43. Time 44. Location	
45. Description of the incident 46. Name of the person or organization 47. Address 48. City 49. State 50. Zip		51. Date 52. Time 53. Location	
54. Description of the incident 55. Name of the person or organization 56. Address 57. City 58. State 59. Zip		60. Date 61. Time 62. Location	
63. Description of the incident 64. Name of the person or organization 65. Address 66. City 67. State 68. Zip		69. Date 70. Time 71. Location	
72. Description of the incident 73. Name of the person or organization 74. Address 75. City 76. State 77. Zip		78. Date 79. Time 80. Location	
81. Description of the incident 82. Name of the person or organization 83. Address 84. City 85. State 86. Zip		87. Date 88. Time 89. Location	
90. Description of the incident 91. Name of the person or organization 92. Address 93. City 94. State 95. Zip		96. Date 97. Time 98. Location	
99. Description of the incident 100. Name of the person or organization 101. Address 102. City 103. State 104. Zip		105. Date 106. Time 107. Location	

108. Description of the incident 109. Name of the person or organization 110. Address 111. City 112. State 113. Zip		114. Date 115. Time 116. Location	
117. Description of the incident 118. Name of the person or organization 119. Address 120. City 121. State 122. Zip		123. Date 124. Time 125. Location	
126. Description of the incident 127. Name of the person or organization 128. Address 129. City 130. State 131. Zip		132. Date 133. Time 134. Location	
135. Description of the incident 136. Name of the person or organization 137. Address 138. City 139. State 140. Zip		141. Date 142. Time 143. Location	
144. Description of the incident 145. Name of the person or organization 146. Address 147. City 148. State 149. Zip		150. Date 151. Time 152. Location	
153. Description of the incident 154. Name of the person or organization 155. Address 156. City 157. State 158. Zip		159. Date 160. Time 161. Location	
162. Description of the incident 163. Name of the person or organization 164. Address 165. City 166. State 167. Zip		168. Date 169. Time 170. Location	
171. Description of the incident 172. Name of the person or organization 173. Address 174. City 175. State 176. Zip		177. Date 178. Time 179. Location	
180. Description of the incident 181. Name of the person or organization 182. Address 183. City 184. State 185. Zip		186. Date 187. Time 188. Location	
189. Description of the incident 190. Name of the person or organization 191. Address 192. City 193. State 194. Zip		195. Date 196. Time 197. Location	
198. Description of the incident 199. Name of the person or organization 200. Address 201. City 202. State 203. Zip		204. Date 205. Time 206. Location	



La Grange  
(Continuation Sheet)

Architectural description (continued)

above both the front and rear doors. Both of these entrances have a reproduction 6-panel door. A one-story, metal-roofed porch supported by square columns spans the rear, or north side of the main block. An enclosed, shed-roofed, sheltered entrance on the north side opens onto the arched breezeway connecting the main house with the kitchen wing. A small gabled-roofed porch supported by pairs of square columns shelters the front entrance, on the south side. This porch, with its elliptical arch opening, is probably a 20th century replacement of an earlier porch. The double segmented arches with fan lights on the south side open onto the breezeway connecting the house's two sections. Repairs in the brickwork at the centerpoint of the two arches suggest that there may formerly have been a single, large arch opening here.

La Grange's interior was remodeled in 1941, the house having been vandalized, according to the HABS Virginia Catalog, sometime before 1936. The mantels, door and window trim, doors, windows, and stairways are reproduction work. The floors are replacements. The interior has a central hall plan with a two-flight, single-landing, open-string staircase. The east room in the main block has a single fireplace, while for some reason, the west room or present dining room has two hearths separated by the doorway opening onto the passage to the kitchen wing. [Tradition has it that Benoni Harrison, who owned La Grange from the late 1820s to after the Civil War, had the extra fireplace installed because he would not sit at the same hearth with his wife, Catherine.]

In the kitchen, which is on a lower level than the main house, there is a large fireplace containing a bake oven.

Benoni Harrison and others are buried in the cemetery at LaGrange. This cemetery, a short distance west of the house and near the barn, contains about 10 markers recently moved from the two cemeteries marked on the U.S.G.S. map. The cemetery contains markers for Harrisons, Norvilles, Gossoms, Whites and Jordans.

A small stone outbuilding just south of the main house and visible from the road marks the location of La Grange's spring. A small, hip-roofed frame outbuilding beside the kitchen may be old and is used for storage. A c1920 tenant house and collection of barns are located west of the house. A large barn and a tenant house on the property burned in 1973. The plat showing the division of La Grange in 1827 revealed three houses on the estate which then totaled 277 acres, and mention was also made of a blacksmith shop and a shoe making shop.





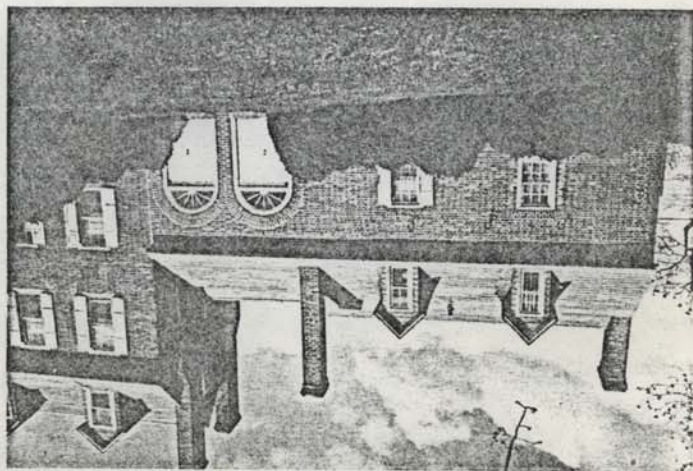
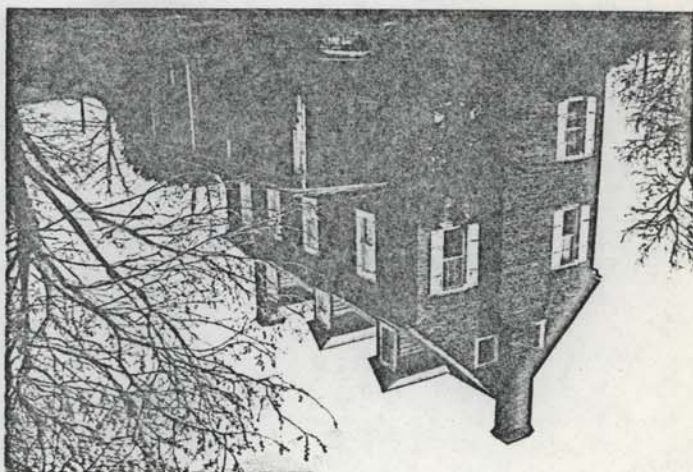
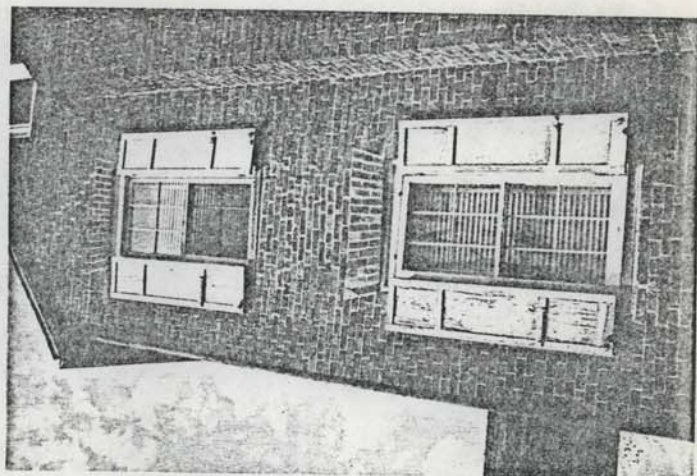
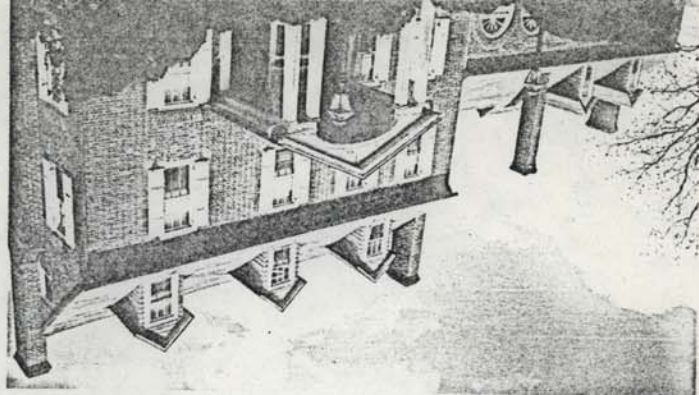

La Grange



La Grange

